Daytonian

20
86
72
66
33
12

GEN

ALLEN COUNTY PUBLIC LIBRARY
3 1833 01859 2169

GC
977.102
D33UNA,
1962

Digitized by the Internet Archive
in 2011 with funding from
E-Yearbook.com

http://www.archive.org/details/daytonian1962dayt

UD
UD

1962

ADMINISTRATION
UNDERCLASSMEN
SENIORS
ORGANIZATIONS
SPORTS
ACTIVITIES
INDEX

UNIVERSITY OF DAYTON

DAYTONIAN

VOLUME 39

Carolyn M. Duell/
editor
Jack Addeo/
associate editor
Cathy Rigolo/
administration
Carol Holtman/
underclassmen
Pat McMillan/
seniors
Rene Affourtit/
organizations
Paul Ficalora/
organizations
Dave Hopkins/
sports
Judy McCullom/
social
Dan Spillane/
art
Brother Michael Morris/
literary
Mike McGarry/
photography

WELC
HON
Chai

WELCO
HOM
Chan
WELCO
HOM
Chan

OUR LADY OF CAREY SEMINARY, CAREY, OHIO

Fourteen Franciscan Friars took their places among the 1962 graduates of the University of Dayton in commencement exercises held at the University last June.

The fourteen Friars comprised the third graduation class of Conventual Franciscans to graduate from the University of Dayton since the affiliation, in 1956, of Our Lady of Carey Seminary with the Arts curriculum of the University of Dayton.

Franciscan Friars of the Order of Friars Minor Conventual prepare for apostolate careers in the Priesthood and Brotherhood in fields of foreign and home missions, preaching, college and high school teaching, parishes, hospital and prison chaplaincies, armed forces, radio and television.

Our Lady of Carey Seminary is the college division of the seminary system of the Conventual Franciscan Province of Our Lady of Consolation. Prior to the college years at Carey, the Friars spend four years of intensified high school training at Mt. St. Francis Seminary in southern Indiana, and one year of extensive religious training at St. Anthony Novitiate, Auburn, Indiana.

Upon graduation from the University of Dayton and the reception of the degree of Bachelor of Arts, the majority of the Friars are sent to Assumption Seminary, Chaska, Minnesota, where they pursue four years of study in Theology, after which they receive the degree of Master of Arts and are ordained to the priesthood. Some of the Friars, however, take their theological studies in Europe, either in Rome at the Collegio Serafico, the International College of the Order of Friars Minor Conventual, or in Fribourg, Switzerland, at the International Catholic University of Fribourg, or in Louvain, Belgium, at the University of Louvain.

The present enrollment in the school of Philosophy of Our Lady of Carey Seminary is forty-four. In addition to their normal courses of study (the Friars major in Philosophy and minor in Education and History) there are numerous other extra-curricular activities.

Speech and Drama organization is devoted to the production and dissemination of good drama and musical entertainment. During the past several years Speech and Drama has been active in presenting plays and other entertainment for the benefit of many high schools and civic groups in Ohio.

The Radio Corps, licensed by the Federal Communications Commission, operates an amateur radio station from the seminary premises and at the present time is making preparations for the installation of a commercial FM station.

As field experience in conjunction with the Education department, the Friars spend some time each weekend teaching Christian Doctrine courses to many of the area children.

The Language Institute is comprised of individuals wishing to group together during the summer months and other free periods during the scholastic year to learn various foreign languages through group study. At the present time the Language Institute is engaged in the study of Advanced Latin, Advanced French, Spanish, Italian, and German.

In the Music Department of the Seminary are the Friars Choir, the Glee Club, and a small orchestra. The Friars Choir has become increasingly in demand for public appearances in conjunction with religious and civic events as well as for radio and television work.

Carey, Ohio, is the home of the National Shrine of Our Lady of Consolation. Each year tens of thousands of pilgrims come to visit the Shrine, especially during the summer months. From a close spiritual and geographical association with the Shrine, the Friars of Our Lady of Carey College provide many services for the Shrine and its pilgrims.

A fully equipped Photography Department provides material for public relations purposes, art work, and portrait work.

Founded in 1936, Our Lady of Carey Seminary celebrated its Silver Jubilee in 1961. With the notable progress that has come through its affiliation with the University of Dayton, the Seminary looks forward to even greater progress in the years to come.

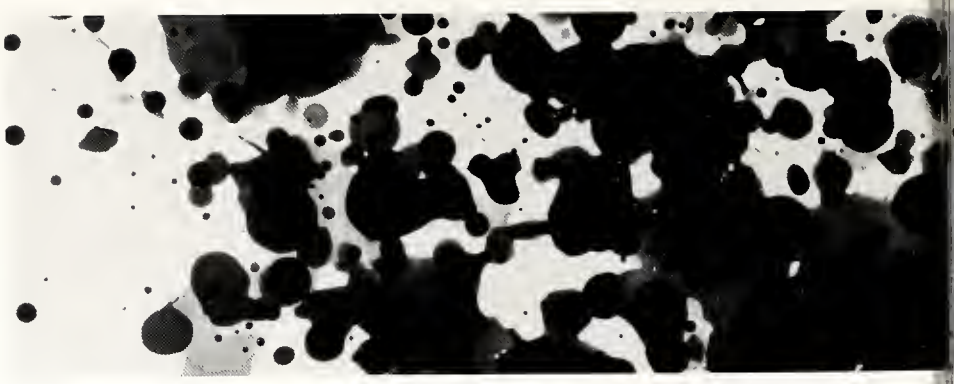

DAYTON ART INSTITUTE,

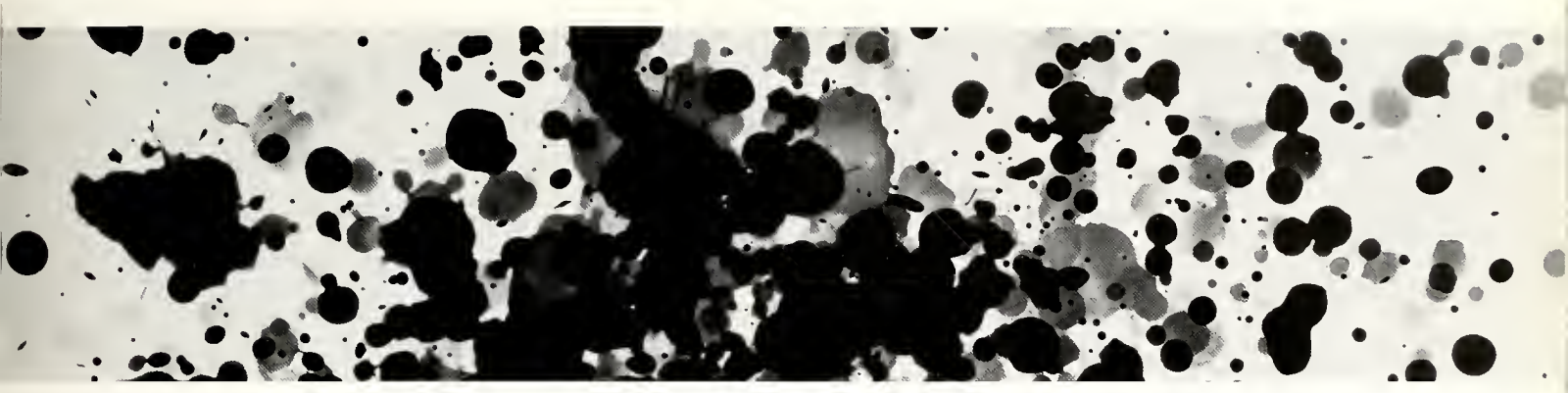

DAYTON, OHIO

The Dayton Art Institute, next to Mount Saint John, is the best known affiliated school of the University. The Art School of the Dayton Art Institute was founded in 1919, concurrently with the Art Museum of the Institute.

The principles of the Institute School as stated by its director, Thomas C. Colt, Jr., are: "An art school must teach, first, materials, techniques, and methods. It should provide perspective:—a contact with art history and the traditions, bearing in mind on the one hand that there is little that is strictly "new"; on the other that a work of art at its moment of completion becomes a part of the past. And ultimately, in the field of visual arts, it must cultivate the aware and sensitive eye. The Art School of the Dayton Art Institute believes that, for most art students after high school, four years of primary studio experience is necessary to prepare them for a constructive and resourceful role in American society."

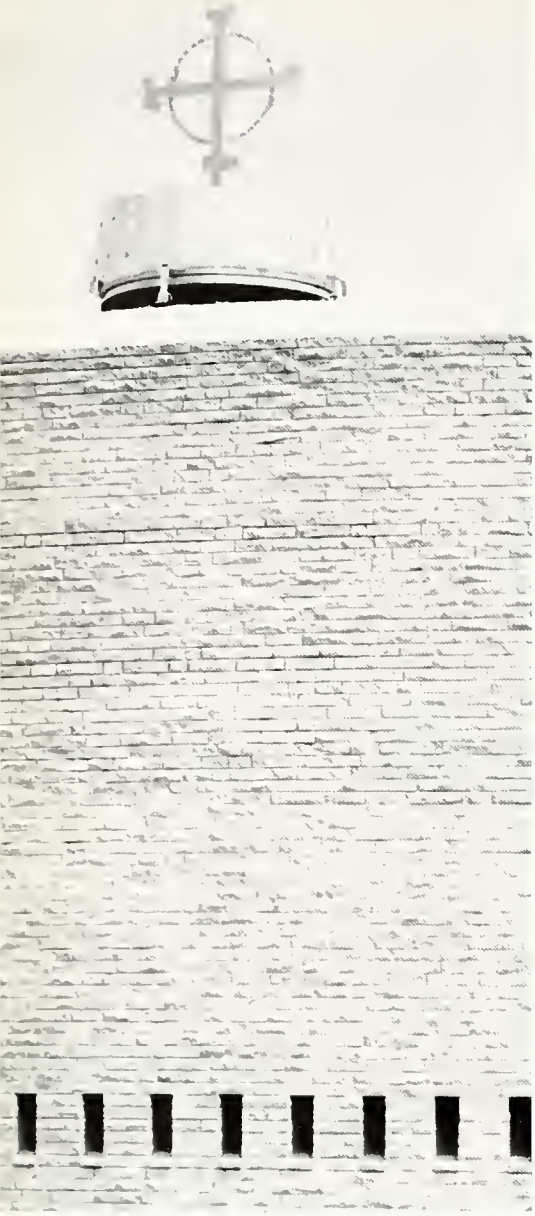

MOUNT SAINT JOHN MARIANIST COLLEGE

Anything that is
  or will be
worth itself
must be got in violence,
  that which comes from the inner
wrenching of self,
  and born into the new life of
its other self.
This happens in all things,
  as I said.
All things then are forges.
Some time ago,
  that seems so short if we were to
mark them in the snow
were thrust into a new forge
raw
unculled
clean
metal
to be formed and shaped into their
  better selves,
  made strong,
  become alloys with *her*.
There in the forge
the flames played round the Lilliputian crags
  and melted them away.
Then what was needed was a hammer.
Pounding
heavy hammer.
Thrust back into the flames until
  it seemed as if they would ignite the world
  because of themselves
  and *her*.
More Hammer.
More pounding
  until they took shape.
They glowed.
Rich and full in the new, higher life
  for which they threw themselves in
  they glowed with.
The time had almost come when they could leave
  the forge.
Anointed and shaped
they were withdrawn
now to be honed,
  and ground,
  hollowed and filled.
Sharp
multi-faceted
keen edges.
And they were one with all the other tools;
  all other edges;
all the other
  ever old, ever new Chaminades.
Withdrawn but for a time from
  the womb of the forge
they watched the ashes of themselves
  fall through the grate.
They open the flue,
  and are ready for *her* hand,
sharp
keen
ready
filled
consecrated
Marianists.

By Bro. Michael Morris, S.M.

SAINT CHARLES SEMINARY

CARTHAGENA, OHIO

Saint Charles Seminary is conducted by priests of the Society of the Precious Blood in affiliation with the University of Dayton. Continuous growth of the Seminary needs caused the Society to move many times, finally settling in Carthagena, Ohio. The 1800's saw two buildings erected to house the Seminary. In 1922 the present home of the Seminary was dedicated.

Saint Charles Seminary, as an institution of higher learning, has for its chief purpose the preparation of members of the Society of the Precious Blood. The Society Fathers serve parishes as pastors and assistants, conduct schools, and act as chaplains in various types of institutions.

Activities, other than studies, that the Seminarians participate in, are administrative, religious, and athletic endeavors. The Seminarians have their own student government to help them more fully understand the relationship of man to man. The Seminarians also write, edit, and publish their own annual review and monthly campus newspaper. Comparable to our own U.D. Players, are the Carlton Players of Saint Charles. For the Seminarians who have a musical aptitude, there is the Glee Club and Band. Intramural sports close out the extracurricular activities of the seminarians.

The Division of Arts of Saint Charles Seminary was established in September, 1949, as a division (upper level) of the College of Arts and Science of the University of Dayton. The graduates received a Bachelor of Arts in Philosophy Degree. Graduation for the Seminarians takes place at our June Graduation Exercises. This year 13 Seminarians received degrees from the University.

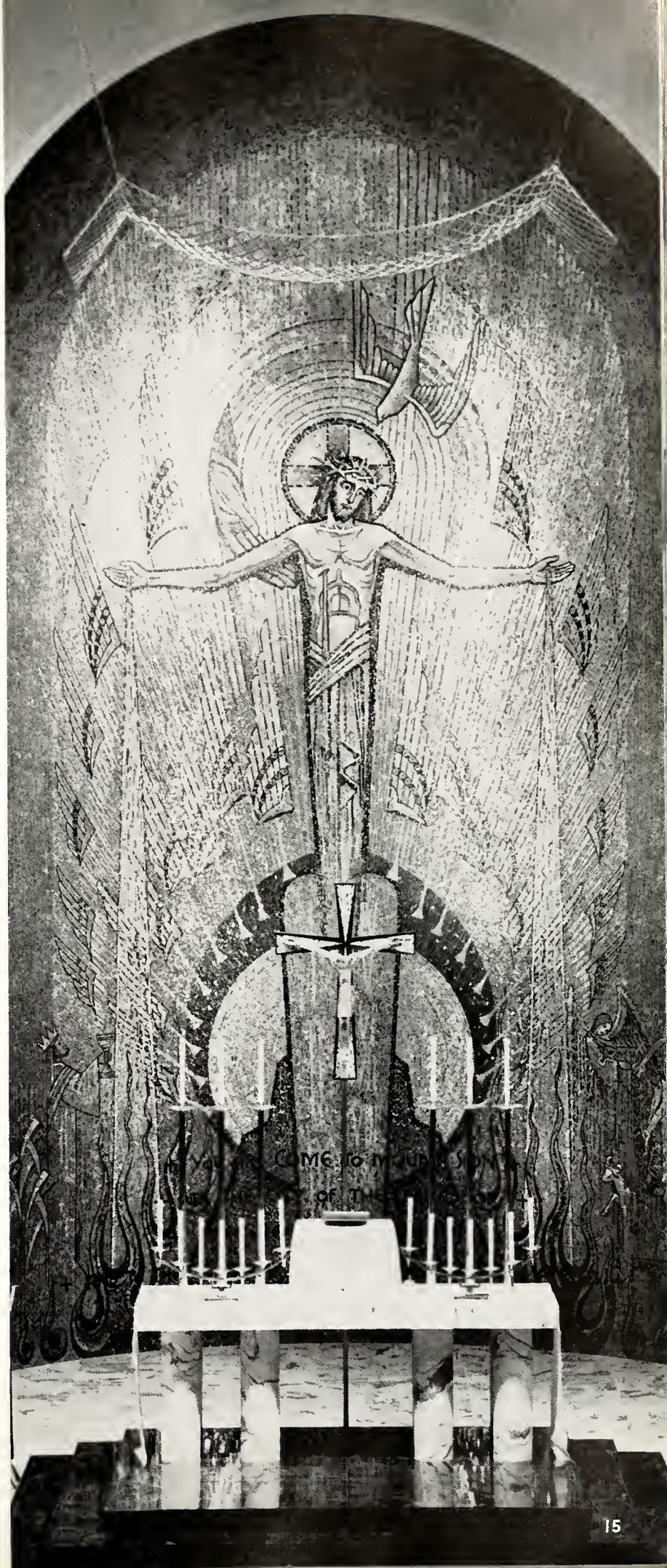

ADMINISTRATION

"That what we have we prize not the worth
While we enjoy it, but being lack'd and lost,
Why, then we rack the value, then we find
The virtue that possession would not show us
While it was ours."

William Shakespeare

Board of Trustees

THE REVEREND RAYMOND A. ROESCH, S.M.
President of the University

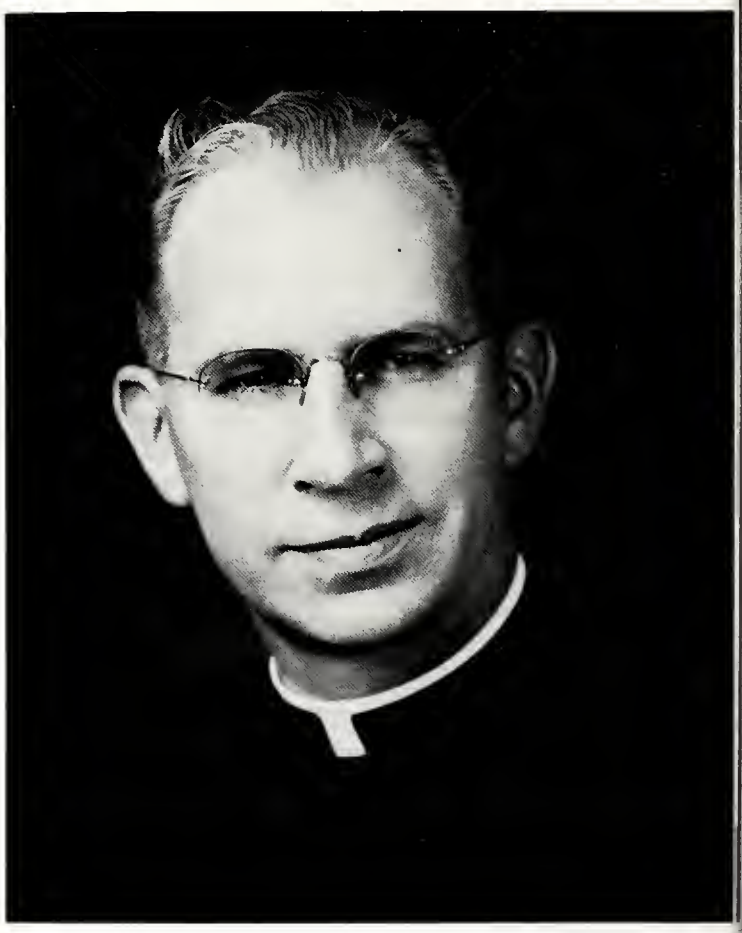

REVEREND GEORGE B. BARRETT, S.M.
Vice President

REVEREND THOMAS STANLEY, S.M.
Dean of the University

ADMINISTRATIVE COUNCIL

Seated: Rev. George B. Barrett, Rev. Raymond A. Roesch (Chairman); Rev. Charles L. Collins; *standing:* Bro. Francis J. Perko, Bro. Austin J. Holian, Bro. Elmer Lackner, Rev. Thomas Stanley, Bro. Louis J. Faerber.

Rev. Charles L. Collins, S.M.
Dean of Students

Bro. Elmer Lackner, S.M.
Assistant to the President in Public Relations

Bro. Francis J. Perko, S.M.
Business Manager

Mr. I. H. Jones
Treasurer

Mr. Merle P. Smith
Secretary

Mr. Louis Wozar
Vice President

Mr. Stanley C. Allyn

Mr. Edwin G. Becker

Mr. James M. Cox, Jr.

Mr. Harry F. Finke, Sr.

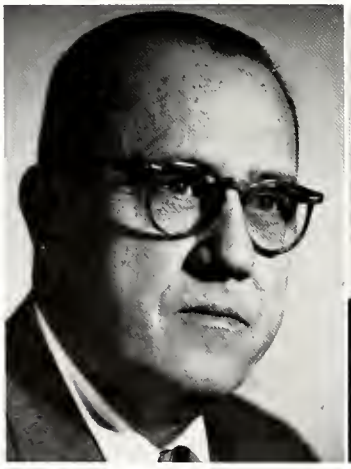

Mr. William Kuntz

Mr. Herman C. Lehman

Mr. Kenneth C. Long

Mr. Eugene A. Mayl

Reverend James M. Darby, S.M.

Reverend Raymond A. Roesch, S.M.

Brother Francis J. Perko, S.M.

ASSOCIATE BOARD OF LAY TRUSTEES

Mr. Milferd A. Spayd
President

Mr. Samuel L. Finn

Mr. Huber W. Gillaugh

Mr. Clarence H. Gosiger

Dr. Carroll A. Hochwalt

Mr. Robert S. Oelman

Mr. Louis F. Polk

Dr. Walter A. Reiling

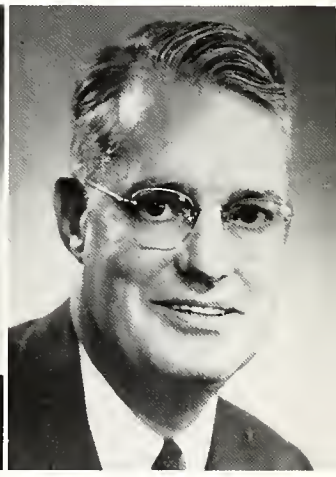

Mr. David L. Rike

Mr. Mason Roberts

Mr. James M. Stuart

Mr. Dwight E. Young

STUDENT WELFARE COUNCIL

Bro. Stephen I. Sheehy, S.M.
Dean of Men

Miss R. Kathleen Whetro
Dean of Women

Seated: Rev. John G. Dickson, Rev. Charles L. Collins, Rev. George B. Barrett (Chairman), Bro. Stephen I. Sheehy, Miss Kathleen Whetro; *standing:* Bro. Martin Brewi, Dr. Charles H. Scheidler, Bro. Joseph J. Mervar.

Bro. Joseph N. Concannon, S.M.
Supervisor, St. Josephs Hall

Bro. Martin M. Brewi, S.M.
Supervisor, University Hall

Mrs. Freda Hussong
Assistant Dean of Women

ACADEMIC COUNCIL

Bro. Joseph J. Mervar, S.M.
Director, Evening and Summer Sessions

Rev. Paul J. Wagner, S.M.
Director of Admissions

Seated: Rev. John A. Elbert, Rev. Thomas A. Stanley (Chairman), Bro. John J. Drerup; *standing:* Bro. Leonard L. Mann, Dr. Hilary R. Beth, Mr. Donald C. Metz, Dr. Maurice R. Graney, Bro. Joseph J. Mervar.

Mr. Robert E. Donovan
Assistant Director of Evening Classes

Miss Mary Tuite
Assistant Director of Admissions

Mr. William Beaumont
Assistant to Dean of Men

GRADUATE BOARD OF ARTS AND SCIENCES

Mr. James E. Gallico
Assistant to the Director of Admissions

Mr. John B. Steinbruegge
Associate Director of Specialized Educational Services

Seated: Rev. John A. Elbert (Chairman); *standing:* Bro. Louis J. Faerber, Dr. Maurice R. Grancy.

Mr. George C. Biersack
Director, Educational Television

Miss Mary P. Donisi
Director, Reading Center

PUBLIC RELATIONS COUNCIL

Mr. Mason C. Benner
Director of Development

Mr. Richard Beach
Director of General Publicity

Seated: Bro. Joseph J. Mervar; *standing:* Dr. Maurice R. Graney, Mr. Mason Benner, Bro. Elmer Lackner (Chairman).

Miss Mary Shay
Alumni Secretary

Miss Sarah E. Keyes
Supervisor of Clerical Personnel

Mr. John R. Westerheide
Director of the Research Institute

Dr. Edward J. Freeh
Associate Director, Research Institute

Seated: Mr. John R. Westerheide, Bro. Austin J. Holian (Chairman), Bro. Francis J. Perko; *standing:* Bro. Leonard A. Mann, Dr. Maurice R. Graney, Bro. Elmer Lackner.

RESEARCH COUNCIL

Mr. Gerard E. Busch
Assistant to the Director of the Research Institute

Mr. Robert R. Luthman
Director, Special Projects Division

Mr. Harry C. Baujan
Athletic Director

Mr. Joseph McLaughlin
Director of Sports Publicity

First row: Bro. Elmer Lackner, Dr. George Rau, Robert B. O'Donnell, Fr. Charles L. Collins (Chairman); *second row:* Arthur Scarpelli, James LaVanche, Bro. Stephen Sheehy, James Finke, George Springer, Dr. Arthur Bok, Jack Zimmerman; *third row:* John Chaney, Gerald Busch, Capt. Wm. Herlihy, Charles Grigsby, Joseph Bosshart.

Mr. Henry L. Ferrazza
Assistant Professor of Physical Education

Rev. Charles L. Collins, S.M.
Administrative Director of Athletics

ATHLETIC BOARD

Mr. Gerald Vonderbrink
Comptroller

Bro. William D. Busch, S.M.
Treasurer

Seated: Bro. James H. Kline, Bro. William D. Busch, Bro. Francis J. Perko (Chairman), Bro. William A. Bruggeman; *standing:* Bro. Joseph H. Mohrhaus, Bro. Austin J. Holian.

Mr. Paul C. Michel
Assistant to Business Manager

Bro. James H. Kline, S.M.
Purchasing Agent

FINANCE AND SERVICE COUNCIL

STUDENT PERSONNEL SERVICE

Rev. John G. Dickson, S.M.
Chaplain of the University

Rev. William J. Cole, S.M.
Chaplain, St. Joseph's Hall

Rev. Edwin J. Weber, S.M.
Chaplain, University Hall

Dr. Edward W. Harkenrider
Counselor for Foreign Students

Rev. Andrew L. Seebold, S.M.
Administrative Director of the Guidance Center

Mr. Lloyd A. Rensel
Director of Testing Service

Dr. Charles H. Scheidler
Director of Psychological Services

Brother John J. Drerup, S.M.
Registrar

Brother George W. Nagel, S.M.
Chairman of Finoncial Aid

Brother Austin J. Holian, S.M.
Supervisor of Major Construction and Alteration

Brother Walter A. Roesch, S.M.
Director of Libraries

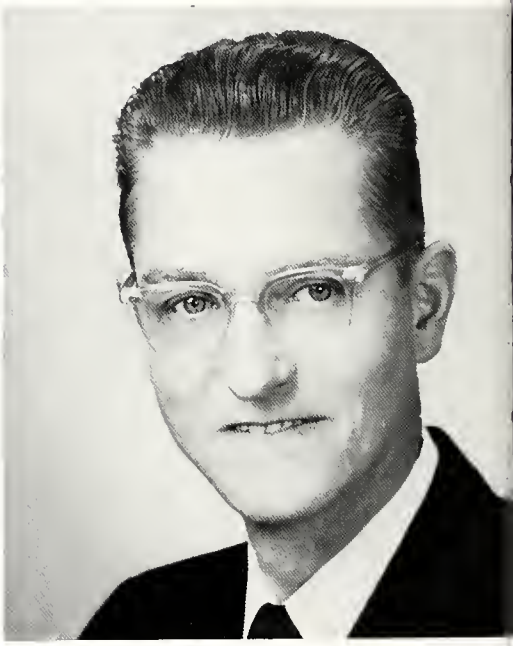

Brother Francis A. Deibel, S.M.
Circulation and Departmental Libraries

Reverend Philip Hoelle, S.M.
Director, Morian Library

Sister Mary Pelagia, M.S.C.
Education Curriculum Library

Brother George N. Mukits, S.M.
Manager, Book Store

Brother Edmund Schmid, S.M.
Manager, Cafeteria

Mr. Raymond Clemens
Manager, West Campus Cafeteria

Brother Paul Omlor, S.M.
Manager, Arcade Luncheonette

Brother Edward Prochaska, S.M.
Director of Buildings

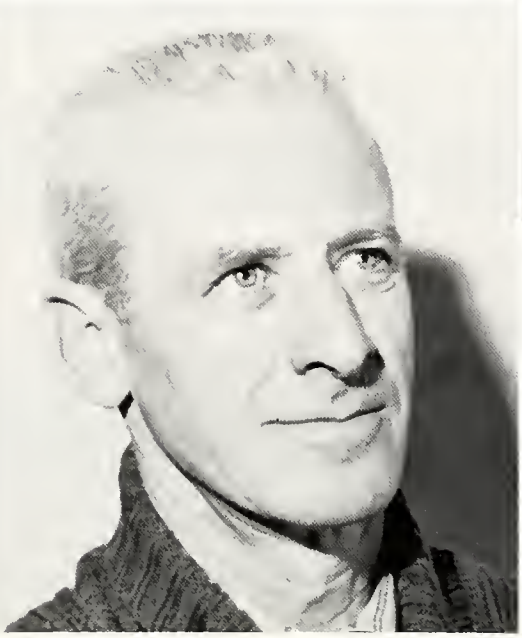

Mr. Paul Gordon
Supervisor of Grounds

Brother John Verder, S.M.
Cataloguer

Bro. Arnold Klug, S.M.
Postmaster

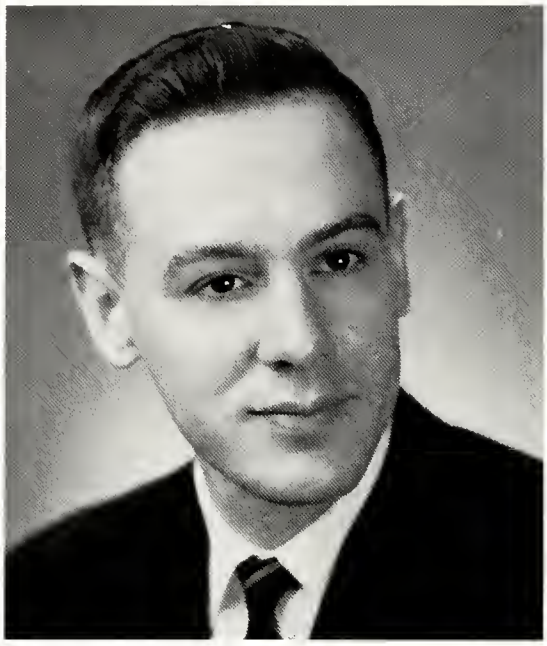

Mr. Harlan Judd
Director of Veteran Affairs

Dr. Richard Schneble
Health Center

Mrs. O. L. Krapf
Secretary to the President

Mrs. Joseph Unger
Student Union Counselor

Mrs. Roberta Huxtable
Secretary to Dean of University

Mrs. Violet Sullivan
Secretary to Dean of Students

Miss Katherine Angst
Secretary, Vice President

Mrs. Mary Alice Fenelon
Secretary to Dean of Graduate School

MILITARY STAFF

Col. Casper Clough
Professor of Military Science

Maj. James Rainey

Capt.
Morris Cannon

Capt.
Lawrence Clardy

Capt.
William Herlihy

Capt.
George Noble

Capt.
Robert Ragains

Capt.
Paul Rizzo

Capt.
Robert Sampson

Capt.
Thomas Smith

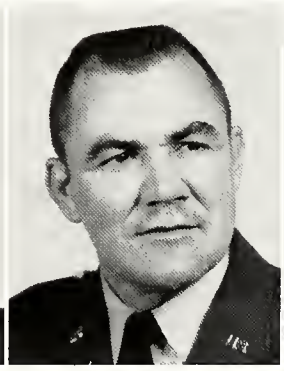

Capt.
James Whitmore

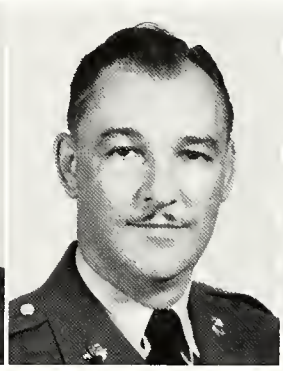

Sgt. Maj.
Jesse Vice

M/Sgt.
Walter Fedkow

M/Sgt.
Charles Pierce

SFC
Jackie Johannpeter

Sgt.
Ralph Jones

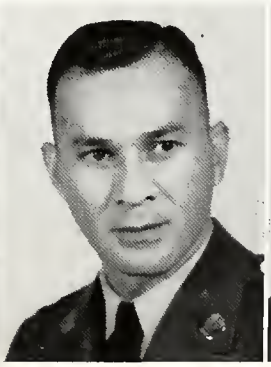

Sgt.
Vicente Martinez

Sgt.
Clyde Miller

Sgt.
Virgil Perry

UNDERCLASS

"Rise! for the day is passing,
And you lie dreaming on;
The others have buckled their armor,
And forth to the fight have gone:
A place in the ranks awaits you,
Each man has some part to play;
The past and the Future are nothing
In the face of the stern To-day."

Adelaide A. Procter

Bro. Mann, Joan Thaler and Philip Morey
in the Physiology Lab, Sherman Hall.

ARTS AND SCIENCE JUNIORS

I WONDER IF IT'S GOING TO EXPLODE? *Left to right, row one:* Pete Swet, Carol Wagner, Tony Pepitone, Alice Vogel, Jim Thesing; *row two:* Jack Meagher, Donald Quigley; *row three:* Michael Angelo, Mike McTeague, Jim Ganea, Joseph Adler, Jerry Handorf, Frank Reda, Leo Reuss.

ARTS DEPARTMENTAL HEADS

Bro. Albert H. Rose, S.M., M.S.
Political Science

Wilfred J. Steiner, Ph.D.
History

Robert L. Noland, M.A.
Psychology

Maurice R. Reichard, M.A.
Music

Rev. Edmund L. Rhodes, S.M., S.T.L.
Philosophy

Edward A. Huth, Ph.D.
Sociology

Rev. Adrian J. McCarthy, S.M., Ph.D.
English

Bro. John R. Perz, S.M., Ph.D.
Languages

Bro. Cletus Chudd, S.M., Ph.D.
Chemistry

Ann Franklin, M.S.
Nursing

BRO. LEONARD A. MANN,
S.M., Ph.D.
Dean,
College of Arts and Science

REV. MATTHEW F.
KOHMESCHER, S.M., M.A.
Associate Dean

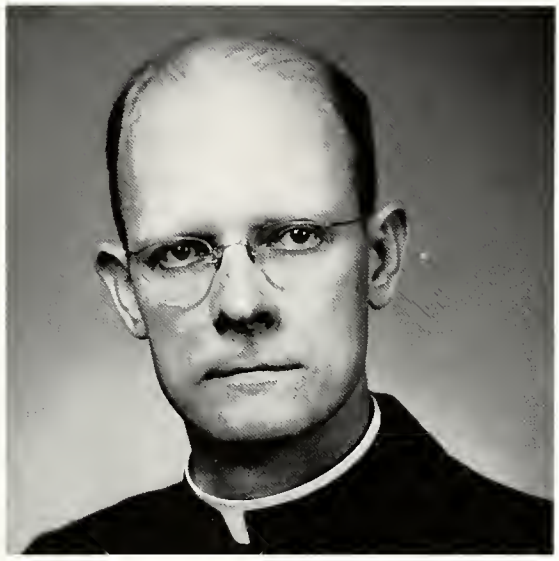

SCIENCE DEPARTMENTAL HEADS

Bro. Paul Machowicz,
S.M., Ph.D.
Biology

Elizabeth Payne, M.S.
Home Economics

Bro. Thomas A.
Schick, S.M., M.Ed.
Physics

Kenneth C. Schraut,
Ph.D.
Mathematics

George H. Springer,
M.A.
Geology

ARTS FACULTY . . .

Richard Baker, Ph.D.
Philosophy

Clarence H. Baxter, Jr., A.M.
Speech

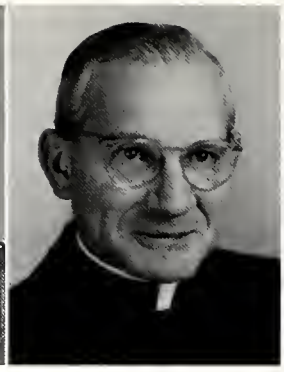

Rev. Charles C. Bloemer, S.M., M.A.
Philosophy

Erving E. Beauregard, M.A.
History

Gerard Bedard, M.A.
Philosophy

Bro. Lawrence L. Boll, S.M., Ph.D.
English

Edward Burroughs, M.A.
Art

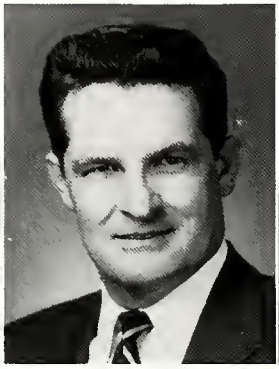

Bud T. Cochran, M.A.
English

Rev. William J. Cole, S.M., S.T.D.
Theology

Rev. John Dickson, S.M., Ph.D.
Theology

Joseph Dieska, Ph.D.
Philosophy

Philip D. Doherty, A.M.
History

Rocco M. Donatelli, M.A.
History

Rev. James E. Donnelly, S.M., A.B.
English

Rev. Richard J. Dombro, S.M., Ph.D.
Philosophy

Bro. Leroy Eid, S.M., M.A.
History

Rev. John A. Elbert, S.M., Ph.D.
Philosophy

Bro. John F. Emling, S.M., Ed.D.
Educotion

James B. Fisher, A.B.
English

James Geyer, B.S.
Speech

Patrick S. Gilvary, B.S.
Speech

Edward Harkenrider, Ph.D.
Philosophy

John Hickey, M.A.
Philosophy

Rev. Philip Hoelle, S.M., Ph.D.
Theology

James Hurley, M.A.
Political Science

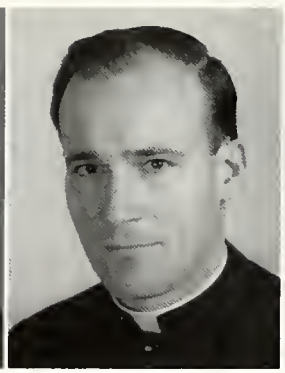

Rev. John Kelley, S.M., Ph.D.
Theology

Edwin R. King, M.A.
History

Bro. George Kohles, S.M., M.A.
English

Rev. Matthew F. Kohmescher, S.M., M.A.
Theology

Patricia B. Labadie, B.A.
English

Fr. Edwin M. Leimkuhler, S.M., M.A.
Theology

Bro. Richard A. Liebler, S.M., M.A.
Political Science

Raymond J. Maras, Ph.D.
History

Joseph Moylan, Ph.D.
Psychology

Bro. George McKenzie, S.M., M.A.
Language

Rev. Lawrence W. Monheim, S.M., M.A.
Theology

Raymond Mullins, M.A.
Speech

Lorraine M. Murphy, B.A.
English

Robert B. O'Donnell, Ph.D.
English

Harold Petipas, Ph.D.
English

Helen S. Peterson, M.S.
English

Antos C. Rancurello, Ph.D.
Psychology

Klara Reyst, Ph.D.
Language

Harry J. Rongier, M.A.
English

Lawrence Ruff, M.A.
English

Bro. George J. Ruppel, S.M., Ph.D.
History

Charles H. Scheidler, Ph.D.
Psychology

Berterli Shattock, Ph.D.
Languages

Walter Sory, L.L.M.
Languages

Eleanore K. Stockum, M.A.
English

ARTS AND SCIENCE JUNIORS

BE ON THE LOOKOUT FOR THESE NOTORIOUS CRIMINALS . . . FOR THEY ARE ARMED AND DANGEROUS. *Left to right:* Ossifer Bob, Sue Ritchie, Anita Amato, Hiram Crawford, Michael LaPlante, Dave Welker, Bill Bohne, Paul Buzz-Buzz.

Bro. Norbert A. Sturm, S.M., M.A.
English

Gerard Sullivan, S.M., Ph.D.
Languages

James A. Summers, Ph.D.
Philosophy

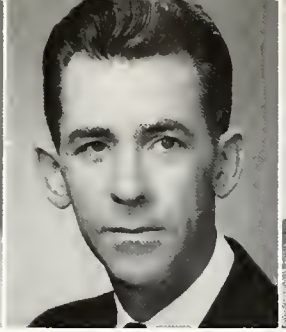

Lawrence E. Tagg, M.Mus.
Music

Burton Weaver, M.Mus.
Music

Rev. Edwin Weber, S.M., M.A.
Theology

• • •

YEAH, I'M A THINKING MAN . . . SO WHAT? *Left to right:* Chuck Campolo, Nelson Martin, John Harris, Dave Dryden.

ARTS AND SCIENCE SOPHOMORES

I HOPE THE WINDOWS IN MARYCREST ARE THE SAME SIZE! *Left to right:* Tom Sammon, John Bourne, Ken Knisely, Andrew Veres, Rick Campbell, Barbara Schumacher, Diana Angnes, Cathy Sherry, Anne Belanger, Sue Rudig, Kathy Horvath, Joan Helmes.

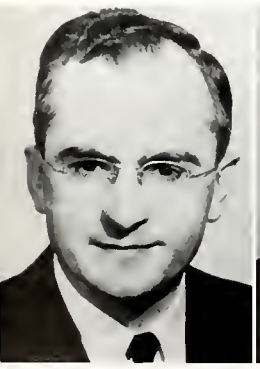

Bro. Louis Weber, S.M., M.A.
Art

James Weir, M.A.
Sociology

Kathleen Whetro, M.A.
English

Veryl L. Zech, M.Mus.
Music

Sarah A. Zimmerman, M.A.
English

David D. Cote, M.A.
English

SOPHISTICATED SOPHOMORES?? *Left to right, row one:* Genie Vogel, Stevo Van Hecke, Jean Mergler; *row two:* Pix Brenner, Mike Falanga, Teresa Reiling, Shirley Schneble, W. J. O'Sullivan, Jerry Wunderly, Julie Krumm; *in the tree:* Larry Brown.

ARTS AND SCIENCE FRESHMEN

CHARGE!!! *Left to right, row one:* Bill Blust, Ron Chiancone, Jack Sargent, Sandy Metzdorf, Lynn Johnson, Betty Jo Sacksteder, Jol Raymond, Arthur Soinski, Peter McNulty, John Franko; *row two:* Marijane Milburn, Howard Jessup, Lynn Augsburger, Barbara Unger, Jimmy Maulucci, Ellen Murphy, Mike Hopkins, Pat Kramer, Kathy Courtney, Tom Morrissey, Mary McAllister; *row three:* Ken Marciorowski, James McBride, Kaye Kidd, Bill Swartz, Carole Ning, Dolores Demedy, Kris Senorr; *row four:* Stanley Kocot, Pat Gammons, Dave Bayard, Mike Farrell, George Conter, Phil Thomas, Ed Konys, Bill Gartland.

SCIENCE FACULTY . . .

Beckham Martin, Ph.D.
Physics

Bro. William Bellmer, S.M., M.A.
Mathematics

Martha V. Bernhard, M.A.
Home Economics

Joseph Bosshart, M.A.
Mathematics

Fredrick J. Bueche, Ph.D.
Physics

Bro. Joseph N. Concannon, S.M., Ph.D.
Biology

Horace N. Coryell, Ph.D.
Geology

Martinus H. M. Esser, Ph.D.
Mathematics

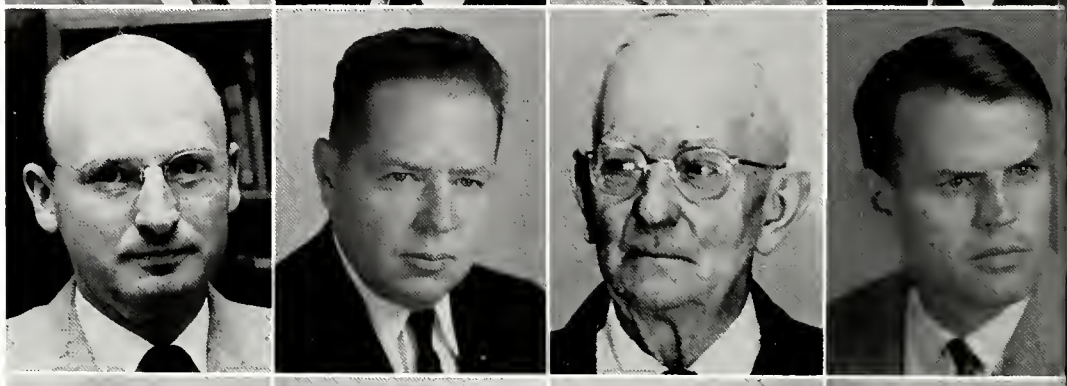

Sylvester Eveslage, Ph.D.
Chemistry

Peter J. Faso, M.S.
Biology

Bro. George Geisler, S.M., B.S.
Chemistry

Bro. Michael Grandy, S.M., Ph.D.
Physics

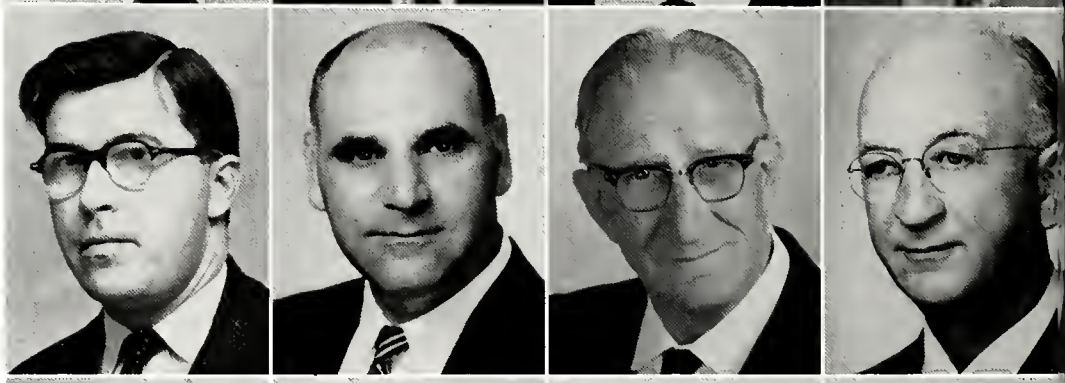

Kathryn H. Gray, A.B.
Geology

Dorothy A. Haskin, M.A.
Chemistry

Raymond G. Hieber, M.S.
Physics

Daniel Higgins, Ph.D.
Biology

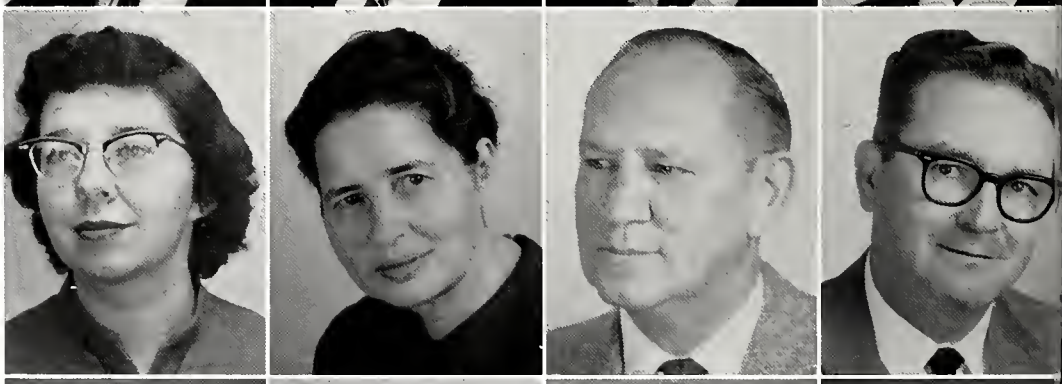

Mary E. Horrigan, M.A.
Nursing

Lawrence A. Jehn, M.Sc.
Mathematics

Bro. Russel A. Joly, S.M., M.S.
Biology

David J. Karl, Ph.D.
Chemistry

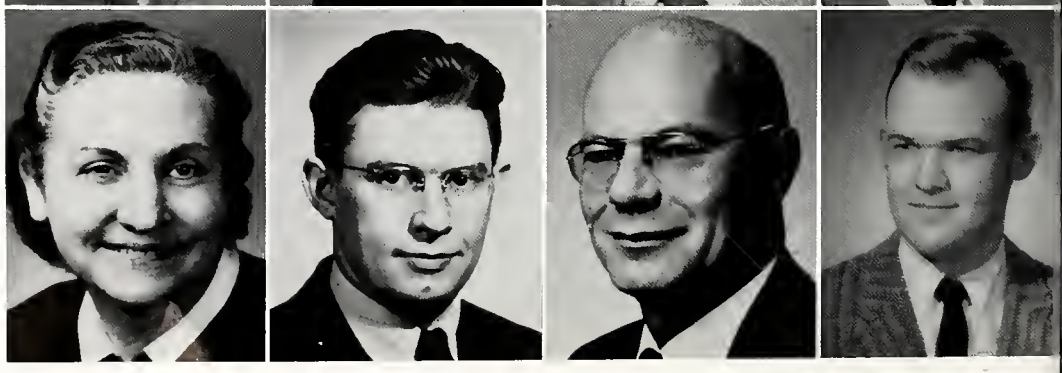

Charles L. Keller, Ph.D.
Mathematics

Morris J. Kreider, M.A.
Mathematics

Bro. John J. Lucier, S.M., Ph.D.
Chemistry

Pauline Metzger, M.A.
Home Economics

Carl I. Michaelis, Ph.D.
Chemistry

Dr. Jagdish L. Nanda, Ph.D.
Mothematics

George B. Noland, Ph.D.
Biology

Joseph A. Pappalardo, Ph.D.
Chemistry

Daniel O'Brien, M.S.
Chemistry

Richard Peterson, M.S.
Mathematics

Mrs. Alberta G. Prather, M.A.
Mathematics

Werner R. E. Rambauske, M.S.
Physics

Bro. Robert Schuellein, S.M., Ph.D.
Biology

Elizabeth Smallwood, M.S.
Home Economics

Joseph J. Speck, M.S.
Mathematics

Bro. Joseph Stander, S.M., Ph.D.
Mathematics

Gertrude Shay, M.S.
Biology

James Steed, Ph.D.
Chemistry

Marguerite Vance, M.A.
Chemistry

Bro. Vincent J. Wottle, S.M.
Physics

ARTS AND SCIENCE FRESHMEN

AND WHAT DID YOU SAY YOUR PHONE NUMBER WAS? *Left to right, row one:* Marilyn Surdyk, Katie Gibbon, Carole Ann Day, Michael Marx, Walt Stepien, Howard Browne; *row two:* Judy Mescher, Pat Walior, Pat Ansley, Mary Pat White, Theresa David, Gary Haverty, Gerald Benzinger; *row three:* Nancy Berry, Kitty Berry, Joyce Danzeisen, Ruth Anne Oliver, Carolyn Gray, Sheila Hall, Roy Sparks, Evelyn Lloyd.

WHAT CRAZY ODDS! *Left to right, row one:* James Reams, Dee Krowedl, Jacqueline Kehoe, Rich Mizdal, Thomas DiBella; *row two:* Charles Gantner, Dan Horea, Gary Novak, William Corbett, John Blackstone; *row three:* Edward Curate, Louis Gonzalez, Bill Maughan, Larry Klen, David Brown; *row four:* Robert Ganser, Lawrence Sagan, William Bader, John Van Keuser; *row five:* John Bruno, John Lala, George Schaefer, John Davis, Robert Olko.

IS THIS SEAT TAKEN? *Left to right, row one:* Micheal LaPlante, Benjamin Porto, Mary Lou Brown, Rose Marie Unser, Irene Wank, Vin Galls, Francis Brown; *row two:* Julane Linebangh, Mary Saksa, Sandra Dahling, Sharon O'Malley, Kanal Coleman, Jeanne Monahan, Madeleine Curry; *row three:* Larry Kincer, John Popovich, John Hinkle, Matt Moschitta, Johy Reilly, Vincent Babyak, Frank Kaminski; *row four:* Tom Darkin, Sam Schindler, Harold Blair, John Cloppert, Chuck Brunner, Frederic Rachford.

PEACE CORPS MEETING. *Left to right, row one:* Al Parizo, Walt Nicastro, John Hayes, Rich Fishman, Janice Cupples; *row two:* John Freer, Richard Kuczma, John O'Connor, Ed Konys, Carol Lohman; *row three:* Herbert Dershem, Joseph Doll, Leonard Allen, Lester Steinlage, Gayle Tisdale; *row four:* Will Woods, Timothy Carlson, Dwight Newman, Jim Roebuck; *row five:* Raymond Poon, Ronald Belt, Karl Guter, Pat Reece, Francis Bold.

ARTS AND SCIENCE FRESHMEN

YOU'RE STANDING ON MY HAT!! *Left to right, row one:* Raymond Kahn, Daniel Tarlowski, Jennifer Olt, Dennis Fricke, Michael Kendig, Robert Finch, Stan Chmielewski; *row two:* Fernando Rebollay, Philip Carling, Gene Como, Diane Meinking, Charles Muscato, Charles Jenks, Gregory Gualtiere, John Herman, Tony Neto; *row three:* Jesse Shufeldt, Joe Rauch, Norman Smith, James O'Brien, Denis Gasson, Joseph Henderson, Alan Bernard, John Sikora, Vincent Brice, Peter Vaccaro.

THE SPARKPLUG OF THE CHEERING SECTION. *Left to right, row one:* Timothy Kleimeyer, William Pfarrer, Joseph Dorsten, David McCormick, Lawrence O'Brien; *row two:* Jim Hart, Ted Ning, William Donovan, Thomas Cimperman, Donald Hagen; *row three:* Michael Murphy, Herb Hentschel, Elton Harrison, Gilbert Mannint, Dave Dryden; *row four:* Gene Carver, Tim Davis, Vincent Varvas, James Miller, Stephen Doelker; *row five:* Karen Brick, Sarn Sullivan, Edward Piela, Salvatore Sangi, William Wadi.

LOOKS LIKE HE'S READY TO ERUPT! *Left to right, row one:* Richard Feabotta, David Martin, Robert Barrett, Tom Duff, Gloria Kellcher, James Bearns, Jo Anne Camerieri; *row two:* Kathy Wamboldt, Lewis Moon, Diane MacAdam, Michael Capaldi, Jerry Broz, David Cattaneo, Cynthia Collins, Phillip Westhom; *row three:* Edward Murray, Annette Herres, John Lange, James Marsh, Edward Kayden, Daniel Hoynes, Jim Carson, Terry Shoaff, Richard McElroy, Joseph Kalmar, Stephen Nordlok.

AREN'T YOU GOING TO OFFER ME SOME? *Left to right, row one:* Nancy Craighead, Barbara Sullivan, Tim Weltin, Carol Dietz, Annette Poliquin; *row two:* Bob Wallace, Don Roselli, Bob Stewart, D. Weigandt, William Johanns, Ruth Coonen, Marlene Sinkewich; *row three:* Thomas Heintz, Daphne Disbrow, Michael Biscardi, Paul Borowick, Albert Schneider, Dominic Cassese, Henry McArdle.

ARTS AND SCIENCE FRESHMEN

DID YOU SEE THAT GIRL RUN THROUGH THAT LINE? *Left to right, row one:* John Nienberg, Gerald Severino, Luis Garcia, Kenneth Geimer, Robert Martin; *row two:* Herbert Kayschitz, George McIntyre, Ronald Reboulet, Bob Lehmann, Earl Eifert; *row three:* Ray Jung, Robert Green, Robert Costello, Joseph Aviles, Michael Odoksta; *row four:* Ralph Kordel, David Moriarty, James Hirt, Con Mardis, William Miller; *row five:* Loren Hajduk, Don Bernard, Kenneth Gremling, William Crowallenoor, Edmund Okadigbo, *out in front:* Frederick Littman

WHAT DO YOU MEAN WE LOOK NERVOUS? *Left to right, row one:* Sylvia Heckman, Pat Maloney, Paula Teyber, Terri Morrissey, William Mack, David Parker; *row two:* Thomas Delaney, John Bierer, Charles Sullivan, John Sanders, James Wenner, John Cassetta, Tom Green; *row three:* Donald Roughon, Gary Shepherd, Charles Trenkle, John McCarr, Norbert Wethington, Paul Hunter, Michael Starr.

LET'S PUSH HIM IN!! *Left to right, row one:* Janie Voelker, Judy Pearson, Dee Thauberrn, Nancy Blair, Anne Dowd, Betty Maloney, Ray Erbig, George Wander; *row two:* Sally Sheridan, Sandy Weng, Jack Burke, Linda Nadrah, Kay Leary, Perry Cap, Charles Facciponte; *row three:* Konrad Kuczak, Chick Sullivan, Albert Schneider, Robert Lemanowski, Bob Buder, Molly Wilkins, Patricia Stewart, George Whelan, William Haas; *row four:* Jim Ryan, Terry Shalen, Robert Steuber; *row five:* Jim Corcoran, Chuck McElligott, Kevin Clifford, Ken Cline.

THE PEP COMMITTEE. *Left to right, row one:* John Francis, Joe Muldowney, Jerry Pequignot, Augie Baron, Norman Abrahan, Robert Gwinner, Gary Savarese, David Dunham, Dennis Bay, James Artino, Jim McWilliams, Tom Sacco; *row two:* Nick Pancol, Larry Branam, Vernon Lowe, Daniel Torzewski, James Hoeffler, John Love, Victor Wainscott, Jim Wellin, Jim Nelson, Syl Serra; *row three:* Joseph Dete, Lawrence Henke, Maurice Gerald, John Michitsch, Charles Sperrick, Bob Molinaro, John Mizesko.

ARTS AND SCIENCE FRESHMEN

DON'T THEY LOOK STUDIOUS! *Left to right, row one:* Tony Lehon, Peter Luongo, Dennis Stoker, Michael Proc, Dale Myers; *row two:* Claire Bonanno, Sue Eifert, Diane Falke, Barb Frederick, John Sedor, George Crynick; *row three:* Lew Hass, Paul Lucke, James Laughlin, James Kent; *row four:* Marty Griffin, Robert Deger, Chris Hague, Bill Sakmar, Joel Riley, Joe Diersong.

THE EXECUTIVES AND THEIR STAFFS. *Left to right, row one:* Dwight Bryant, Robert Berardi, Don King; *row two:* James McGuire, Vernon Lowe, June White, Diane Reinhardt, Pat Chockey, Carole Borland, Arthur McDonald, Robert Gorey; *row three:* Daniel Torzewski, Carmine Anastasio, Mark Cioffredi; *row four:* Richard Raehling, Edward Land.

THE INSTIGATORS. *Left to right, row one:* Kevin McMahon, Robert Lucinatelli, John Overman, Gary Keithlag, John Wist, Dave Egger, Dennis Meredith; *row two:* Nick D'Orsi, Hugh Dermody, Bill Brogan, Karen Mann, Cindy Mills, Diana Wolfe; *row three:* Frank Buhler, Steve Vincze, Tom Thornton, Jim Menzke, Ken Dixon, Sharon Ronk, Marilyn Musterman; *row four:* Ed Jasany, Dave Griffith, George Schoen, Charles Vonder Embse; *row five:* Bob Kroft, Mike Fitzgerald, Jerry Murphy, Mick Harrison, Ron Harres, Nick Kuntz.

BUT WE WANT TO TAKE ROTC TOO! *Left to right, row one:* Judy Pearson, Kris Schorr, Nancy Reiter, Annette Poliquin, Judy Rueth; *row two:* Shirley Marable, Nancy Orazio, Karen Strunc, Jennifer Olt, Terri Morrissey; *row three:* Diane MacAdam, Valerie St. Jacques, Carole Ning, Sally Sullivan, Patricia Maloney; *row four:* Marijayne Milburn, Mary Saksa, Diane Meinking, Ellen Murphy; *row five:* Linda Nadrah, Betty Maloney, Mary Susa.

THE MICKEY MOUSE CLUB. *Left to right, row one:* Martin Dense, Andy Lukcso, Paul Woodie, John Morcos, Paul Van Master, Tom Buxhman, James Gragg, Kathy Howard; *row two:* Doyle Engle, Thomas McNiece, Roger Garlitz, Larry Sullivan, Tony Schirtzinger, Robert Weaver, Joan Hartz, Marlene Sinkewich; *row three:* John O'Bryan, Roy Biehl, Charles Bronn, James Farrell, James Halley, Dennis Maloy.

AND THERE GOES THE BASKETBALL TEAM!! *Left to right, row one:* Willa Griffin, Jacqueline Kehoe, Nadene Hickenbotham, Phyllis Hian, Gloria Kelleher, Mary McAllister, Joan Hartz, Kaye Kidd, Carolyn Gray, Panla Nolan; *row two:* Sue Huber, Felicity Whedon, Larraine Purcell, Cindy Mills, Kathy Howard, Ann Hildebrand, Caroll Lohman, Janice Gebele; *row three:* Pat Kramer, Anne Jenkins, Jeanne Monahan, Sheila Hall, Evelyn Lloyd, Sylvia Heckman, Catherine Garbo, Annette Herres.

DO YOU ALWAYS TAKE YOUR SHOES OFF? *Left to right, row one:* Charles Belma, John Mehall, Judy Ruett, Dorothy Skrip, Dottie Meyer, JoAnn Spirto, Mary Benjock, Judy Hackman; *row two:* Ted Kelley, John Varesio, Robert Turi, Ronald Doxsee, Susan Terry, Larraine Purcell, Anne Jenkins, Willa Griffin, Zeke Zychal, Ronald Moe; *row three:* Dave Smart, Victor Pisciucci, Dong Miller, Darold Schonsheck, Herb Hayes, George Eagington, John Jamieson, Paul Mohr, Bob Sullivan, Gee Stephansky.

IS EVERYBODY HAPPY? *Left to right, row one:* Bonnie Musselman, Mary Krumm, Diane Faulkner, Nancy Orazio, Paula Nolan; *row two:* Nadene Hickenbotham, Lucy Seiver, Margaret Corbett, Sue Venhoff, Kay Durbin, Dugan Woody, Ellen Eggenschwiller; *row three:* Paul Hill, Thomas Wilt, Joe Prasil, Ken Bonder, James Larkin, William Rieder.

ARTS AND SCIENCE FRESHMEN

AND THREE WEEKS FROM SATURDAY NIGHT . . . *Left to right, row one:* Mary Edwards, June Bernbe, Pat Hocker, Barb Frederick, Karen Brick, Pat Chockey, Lynne Augsburger, Joyce Danzeisen, Kay Durbin, Rose Colopy; *row two:* Sandra Dahling, Jeanne Bene, Claire Bonanno, Margaret Corbett, Diane Faulkner, Cynthia Collins, Dolores Demery, Jan Cupples, Pat Ansley, Nancy Berry, Kitty Berry; *row three:* Ellen Eggenschwiller, JoAnne Camerieri, Sue Eipert, Diane Falke.

Just Students . . .

A budding romance!

This homework has to be completed now!

"Yes, I'm having trouble with the assignment."

"I wonder if I could cut my next class to finish this?"

"Is that the bell, already?"

BUSINESS JUNIORS

THE SEAT OF AUTHORITY. *Left to right, row one:* John Baldrid, Tom Puckett, Louis Lunne, Morris Flaig, Ned Sifferlen, Ken Pintwala, Allen Hizenbaugh; *row two:* Butch Boyle, Tony Pascalle, Richard Opalek, Charlie Keais.

FACULTY . . .

Eugene J. Torchia, Ed.D.
Economics

Dr. Allan N. Nash, M.A.
Business Management

John F. Will, M.S.
Business Management

Harry C. Murphy, M.A.
Business Management

Mary C. Civille, M.Ed.
Secretarial Studies

Orville Comer, M.S.
Business Management

Con J. Fecher, Ph.D.
Economics

Robert E. Kriegbaum, M.A.
Business Management

Charles Leese, Ph.D.
Economics

MR. HILARY R. BETH, Ph.D.
Dean,
School of Business Administration

MR. WILLIAM J. HOBEN, JR., M.B.A.
Associate Dean

DEPARTMENTAL HEADS

Velma Mae Miller, M.Ed.
Secretarial Studies

Edmund B. O'Leary, Ph.D.
Economics

Joseph Updyke, B.S.
Accounting

Charles W. Whalen, Jr., M.B.A.
Retailing

Barth J. Snyder, M.A.
Business Management

BUSINESS JUNIORS

I'VE HEARD OF GETTING THE AXE . . . BUT THIS IS RIDICULOUS! *Left to right, row one:* D. Agostinelli, Ches Wheeler, Wilfredo Geigle, Bob Murphy; *row two:* Willy O'Connor, Tony Saprano, Rod Mattingly, Russ Thompson, Ron Deger; *row three:* Joe Ricciardi, Roger Romito, Jim Puthoff, Lou Lunne, Tom Klump.

and More Students . . .

. . . watching all the girls go by . . .

BUSINESS SOPHOMORES

WHAT A PARTNERSHIP! *Left to right:* Duane Ting, Tim Reis, Frank Marasco, Tony DiNovo, Gary Woodall, Jim Sicalias.

HERE I AM! *Left to right, row one:* Joyce Corioen, Ann Hopping, Nedra Miller, Nancy Weingart, Marianne Brinkman, Connie Keogh, Mary Stueve; *row two:* Tom Erb, Bob Schreiber, Ed Parr, Patrick Coleman, Bill Wilkins, Charles Bartash, Tom Cooney; *row three:* Ray Hildenbrand, John Phillips, Tom Webster, Ken Karl, Bob Mayers, Jim Lipetska, Andy Panda; *row four:* Rufus Humfleet, Michael Gleason, John Zore, Tom Schmidt, Rudy Kopore; *row five:* Ignatius Hansan Ma, Larry Kapp, Tom Merkle, Jimmie Joe Wolf, Jerry Finn, Skip Leonardo; *row six:* John Boucher, George Mirones, Tom O'Hare, Kenny Stein, Dave Snyder, Ray Dry.

NEXT WEEK WE'LL HAVE TO GET ORGANIZED! *Left to right, row one:* Ann Hopping, Carol Holtman; *row two:* Joe Tobe, Don Novello, Jim Lipetska, Joe Mooney, Richard Bielot; *row three:* Larry Kowal, Joe Costa, Leonard Formato, Don Cain, Tom Schmidt, Jay Vogelmeier, Patrick Mathews, Fuzzy.

GOD SAVE THE COMPANY! *Left to right, row one:* Richard Hladysb, Mary Ann Miller, Meredith McAndrews, Judy Dickinson, Jane Montgomery; *row two:* Steve Van Hecke, Woody Dugan, Mary Brenner; *row three:* Jack Downs, Harry Meredith, Frank Duszak, Frank Marasco.

THERE GOES THE BLADE . . . SIGH! *Left to right, row one:* Joe Mooney, Dave Kent, Len Formato, Joe Costa, James Haniffy, Jack Brogan; *row two:* Dana Kane, Laurie Rowles, Marilee Tiherio, Sandy Gross, Harvie Houser, Marsha Stewart, James Kloeb, John Hoersting; *row three:* Louie DeSimone, Photis Daskalakis, Charles Jascheck, Tim Foley, William Deely, Sam Lehman, Ronald Edasll; *row four:* Tom Heck, Ralph Benzenberg, Frank Pastorkovich, Brian Borgh.

UNIFORMITY IS THE BYWORD OF THE COMPANY. *Left to right, row one:* Duane Ting, Tim Reis, George Picadio, Tony Catanese, Walt Zagar, Doug Ridenour, Erik Emmert, Steve Ryan, Jim Puthoff, James Neff, Joseph Tohe; *row two:* Bill Long, Arthur Ferrira, Dale Herbst, Michael O'Neil, Dan Knapke, Ralph Grevenkamp; *row three:* Bruce Morgan, Joe McOved, Tom O'Neil, John Kabay, Joe Payne, Larry Kelly, Marvin Estes, Ronald Wilker, Richard Davis, Jack Fishbaugh.

BUSINESS SOPHOMORES

THE EXECUTIVE AND HIS STAFF. *Left to right, row one:* Carl Virtuoso, Eduardo Lince, Richard Bielot, Juan Camado, Eddie Ramos, Richard Hughes, Joseph Mercer, Tom Sullivan; *row two:* Larry Schfrath, Paul Becker, Bob Bolton, Don Novello, Steve Obuchoski, Ray Wiebelhaus, Jimmie Joe Wolf; *row three:* Lewis Worman, John Moon, Patrick Mathews, Larry Subler, George Garascia, Ray Frankoski, Paul Brosky, Terry Johnson; *row four:* William McCarten, E. J. Safranek, Bob King, Harold Kuhn, Jim Szmania, James Minogue, James Luneke; *row five:* Skip McKinley, Charlie Joeright, Bill Reising, Rondel Woofter, John Slaboch, Gary Shupe; *row six:* Frank Dusziak, Jack Downs, Ray Hildenbrand, Tom Merkle, Terry Harms, Al Koehler.

BUSINESS FRESHMEN

". . . AND HOW MANY OIL WELLS DO YOU OWN?" *Left to right, row one:* Virginia O'Connor, Lynn Thaler, Julie Sullivan; *row two:* Sarah Wyrick, Valerie St. Jacques, John "Moneybags" Ventry, Pat Hocker, Mary Jo Edwards.

BUSINESS FRESHMEN

TENNIS, ANYONE? *Left to right, row one:* Mary Lou Brown, Anne Dowd, Nancy Blair, Kate Gibbons, Carole Ann Day, Karol Coleman, Diane Reinhardt, Janie Ellsworth, Carole Borland; *row two:* Judith DiFederico, Ruth Cooner, Terry David, Judy Hackman, Mary Lou Benjock, Kathy Courtney, Madeline Curry, Margie James.

AN OASIS. *Left to right, row one:* Virginia O'Connor, Judy Mescher, Mary Krumm, Susan Michael, Cathy Thiem; *row two:* Dorothy Skrip, Dottie Meyer, Bonnie Musselman, Missy Musterman, Sandy Weng; *row three:* Irene Marlow, Marilyn Surdyk, Ruth Anne Oliver, Sharon O'Malley, Barb Unger, Judy Ward, Mary Pat White, Pat Walior; *row four:* Jo Ann Spirito, Marlene Sinkewich, Liz Small, Susan Venhoff, Sally Sheridan, Rita Thesing, Lynne Thaler; *row five:* Sarah Wyrick, Diana Wolfe, Janie Voelker, June White, Jan Tangeman; *row six:* Rose Marie Unser, Sue Terry, Molly Wilkins, Dee Thauburn, Dinah Thorpe.

BUSINESS FRESHMEN

ALL RIGHT, FELLOW . . . SHOVE OFF! Carl Renneker, Don Ellis, James Grasso, Jerry Patton, Joe Gausman, Sue Michael, Rafael de la Torre, Ronal Markey, Michael Koverman, Joseph Fiorillo, D. Weigandt, David Davis, John Coyle, Don Fleischhauer, Mike Best, Ted Hollenkamp.

I'M WORKING MY WAY UP! *Left to right, row one:* Vincent Vavpot, Judy Ward, Don MacHarg; *row two:* Mike Best, Mike Wolf, John Gagliardi, Mike Koverman, Jack Penczíwater, John Keaney; *row three:* D. Weigandt, Carl Ressa, John Bystrek, Bill Youmell.

FACULTY

Sr. M. Audery Bourgeois, C.P.P.S., Ph.D.
Education

Harry Baujan, Ph.B. of C.
Health—Physical Education

Leonard T. Blackburn, A.B.
Health—Physical Education

Simon J. Chavez, D.Ed.
Education

Doris A. Drees, M.A.
Health—Physical Education

Henry Ferrazza, M.A.
Health—Physical Education

Robert C. Fort, M.S.
Health—Physical Education

Margaret Gallico, M.A.
Educational Psycholagy

S. Mary L. Klosterman, C.P.P.S., M.A.
Education

James B. LaVance, M.S.
Health—Physical Education

Sr. Julia Mathews, S.N.D., M.Ed.
Education

Sr. M. Pelagia, M.S.C., Ph.D.
Education

Mrs. Lois K. Ittelson, M.A.
Dietetics

Sr. M. Felicitas Riley, C.P.P.S., M.A.
Education

Alma E. Ruhmschussel, B.S.
Coordinator of Student Field Experiences

MR. DANIEL LEARY, Ph.D.
Director
Student Teaching

BRO. LOUIS J. FAERBER,
S.M., Ph.D.
Dean,
School of Education

BRO. THOMAS J. POWERS,
S.M., M.A.
Associate Dean

MR. JOSEPH E. WHITE, M.Ed.
Assistant Dean

EDUCATION

EDUCATION JUNIORS

Di RUOCCO AND COMPANY. *Left to right, row one:* Connie Belna, Mary Ellen O'Connor, Marti Schmid; *row two:* Joyce Dillon, Judy Bruns, Mary Joyce, Barbara George; *row three:* Cathy Rigolo, Phil Di Ruocco, Pat McMillan; *row four:* Bob Jones, Ray Smith, Chris Hickey, Terry Shiver, Bob D'Epiro, Gerald Ebe.

STUDENT COUNCIL VICE PRESIDENT LEADS RAID. *Left to right, row one:* Judy Stonebarger, Julie O'Meara, Margie Hoying, Joyce Niekamp, Cindy Caporal, Marcia Buening, Linda Arvin, Marcia Hasenour, Joan Ryan; *row two:* Jo Ann Kennedy, Joanie Chedd, Marcella Reynolds, Georgina Buchard, Carol Doolan; *row three:* Don "Babie," Rick Rupert, Ken Pintwala, Bill Donovan, Donald Sommer, Jim Ganea, Pete Swet, Tony Pepitone, Dino Jay.

EDUCATION SOPHOMORES

MAN'S BEST FRIEND. *Left to right, row one:* Melvyn Stockton, "Fingers" Kopis; *row two:* Barbara Mackleu, Carole Didot, Bonnie Steffen, Beth Smith, Carole Fenske, Barbara Schonkig; *row three:* Arlene Reichert, Judy Baker, Barbara Aselage, Mary Ann Evans, John Peck, Mary Schlotter, Carole Bender, Barb Kroger, Trish Wagner.

AREN'T WE CUTE! *Left to right, row one:* Sharon Romer, Julie Norman, Mary Ann Domansky, Kathy Stebel; *row two:* William LeJeune, John Muller, Bill Polemsky, Vincent Knipfing, Phil Vishnesky, Stephen Plautz.

EDUCATION FRESHMEN

THE T.I. STUDENTS DON'T KNOW WHAT THEY ARE MISSING. *Left to right, row one:* Martha Soehner, Barbara Condy, Shirley Wilimitis, Mary George, Maxine Johnson, Joseph Fitzgibbon, Dennis Heinly; *row two:* Judith Marshal, Kathleen McCartney, Linda Pope, Dorie Spires, Joanne Martin, Henry Cepluch; *row three:* John Hagan, Timothy Realon, William McCarthy, John Lachat, Paul Krista, Chuck Dodsworth, Kenneth Davenport, Steven Czeiszperger; *row four:* Richard Knapke, Jim Lang, Roland Wagner, William Pierce, Fred Gallo.

AM I GLAD I'M IN EDUCATION! *Left to right, row one:* Pat Stamm, Mary Timo, Connie Santariello, Georgeane Lekan, Laurita Straub, Ann Barga, Janet Gigandet, Pat Buening, Pat Limberg, Mary Nastas; *row two:* Sandra Reeder, Rosemarie Lutz, Barbara Schaeffer, Dee Spand, Susan Wynkoop, Jane Sullivan, Carolyn Bolton, Carol Coughlis, Judy Horay, Maria Mazza, Mary Sue Wendt, June Zehring, Linda Bunn; *row three:* Janice Smith, Mary Phillips, Curlie Metcalfe, Kay Horn, Phyllis Smeltzer, Linda Young, Dorothy Chambers, Jeanne Hobson, Donna Lopez, Marcia Waymire, Claudia West, Barbara Zimmerman, Eileen Daugherty, Penny Bright; *row four:* Mike McCormick, Kay Umberg, Darla Byrne, Judy Morgan, Ballard Connors, Mike Creigh, Dennis Verhoff, Tom Conley, Jim Gallagher, Les Todd; *row five:* Richard Reynolds, Susan Hoersting, Mary Anne Merrick, Larry Ianni, Mike Eckhout, Marilyn Fisher, Jim Furong.

THIS IS COEDUCATION? *Left to right, row one:* James Marsh, Joe Fritz, Gene Ciolli, Letitia Lojewski, Judy Stockert, Harriet Harvey, Tom Mattey, Kenny Koontz, Thomas Nowakowzki, Pat Repelty, Tont Lodovico, Vincent Sabald, Charles Zurbuchen, Dennis Diegns; *row two:* Ottie Kay Cooper, Marlene Koesters, Sue Shipley, Maynard G. Krebbs III, Mary Lou Hubert, Mary Kay Graberendorf, Calvin Koolidge, Kathy Keyes, Patti Drehs, Andrea McDonald, Barbara Fratianne.

TOUGH DECISION . . . WHICH GROUP TO JOIN? *Left to right, row one:* Don Dailey, Tony Lodovico, Nick Lapcevic, Dick Evanko; *row two:* Barry Laravie, George Solomon, Frank Chew, Erwin Will, Dug Zimpter, Tom Skowron, Gene Ciolli; *row three:* Donna Scherzinger, Mary Ellen Kehoe, Jane Raiff, Jean Ann Edwards, Elaine Rudzinski, Ralph Ferrill, Mascia Vita, Judy Heneisen, Kathy Simes, Sue Spangler, Becky Girton, Betty Perkins, Dawn Sakada, Mary Anne Walters, Pam Johnson, Shirley Bachelor, Carol Papp.

EDUCATION FRESHMEN

MAN, FOUR TO ONE! *Left to right, row one:* Mary Filipowicz, Kathy Buyansky, Dawn Miller, Reg Rankin, Loreene Lunper, Gladys Watrob, Bonnie Stepotis, Judy Hiegle; *row two:* Mary Knorr, Joanne Oreskovich, Sharon Romie, Regina Trick, Carol Sullivan, Micki Kantor, Stephanie Hale, Barbara Davis, Sandra Leach, Nancy Hobbs; *row three:* James Dalton, Robert Di Brienza, John Caldarella, Joe Fritz, Theresa Otto, Margot Plant, Jeanne Mack, Great Fiessinger, Robin Weiss, Karrie Ronto; *row four:* Thomas Rau, Jack Washington, Kenny Koontz, Charles Wagner, Tom Mattey, Cecil Bowes, Judy Willis, Vickey Jones, Joseph Kohler; *row five:* Ralph Stelzer, Andrew Solain.

GET THIS PICTURE OVER WITH! *Left to right, row one:* Robert Ross, Mary Ann Kurtz, Gloria Koester, Dolores Simon, Reta Wagner, Joyce Schneble, Lurama Michael, Mary Lynn Reineck, Joan Minnich, Carlotta Ashburn, Lawrence Daly; *row two:* Tom Dryfuse, Tanya High, Marilyn Johns, Walter Mikols, Claudia Wells, Jacki Erney, Bill Kronki, Carol Smith, Mike Schmid, Jane Zammikiel, Nancy Albano, Barbara Brackett, Paul Sestina, Harry Winters, Barbara Etta; *row three:* Jim Cooper, Carol Bolan, Terry Thomas, Richard Knecht, Lynn Hoffman, Paulette Fella, Anne Rau, Sandy Deger, Nellie Barger, Henry Moyer, Marilyn Bezona, Evelyn Bany, Donna Hartzell, Martin Trent; *row four:* Richard Almanrode, Virginia Brennan, Don Scarcello, Tom Quinn, Frank Sodnicar, Diane Ellis, George Donohue, Douglas MacPherson, Bob McCloskey, Anne Felt, Thomas Jezewski, Robert Neff, Walter Rogers, Dale Floyd, John Stefanik; *row five:* Dick Funke, Joe Fiordelisi.

THIS IS THE WAY TARZAN STARTED. *Left to right, row one:* Pat Walsh, Sue Worland, Kenny Koontz, Lynn Pielage, Shirley Gavit; *row two:* Francis Seer, Fran Arnett, Susan Munier, Don Dailey, Larry Gilbert, Lyda Forney, Dave Mays; *in tree:* Tarzan, Cheetah, and Jane.

WHO ARE THOSE NUTS ON THE END? *Left to right, row one:* The Big Twister, Frosty the Snowman, Sherry Hamilton, Mary Lee Ross, Theresa Hageman, Pat Straushaugh, Helen Mathew, Barbara Doolan, Ruthie Bohne, Barbara Weithaus, Carol Ann Dull, Kathy Hojnacki; *row two:* The Bobsey Twins, Joan Leen, Joanne Krul, Brad Driesen, Bill Limoncelli, Chuck Mastrony, Jack Byno, Julie Cermely, Carol Connelly, Carolyn Fader, Shirley Osswald, Sandy Grillot, Carol Gottschlich, Carolyn Bohnert; *row three:* Mickey Mouse, Chris Rinecker, Anita Wyen, Judy Schwindeman, Carol Von Kaenel, Linda Bates, Lois Hart, Barb Clemens, Carol Zimmerman, Brenda Young, Lois Wendling, Sue Richardson, Ann Metz, Carole Oberlander, Bonnie Shuman, Xavier Cugat; *row four:* Mike Colavita, Dennis Elliott, Dick Hackett Paul Gross, Marty "Tank" Zolan, Charles Haddix, Wally Johnson, Sam Burn, Vernon Gall, Thomas Pennock, Philip Indovina, Phyllis Zielinski, Nancy Wearsch, Pat Keller, Mary Stein.

FACULTY . . .

H. Lamar Aldrich, M.S.
Engineering-Drawing

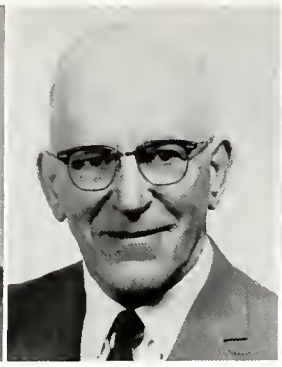

Perry A. Borden, B.Sc.
Electrical Engineering

Thaddeus Csaky, Dipl. Eng.
Mechanical Engineering

Joseph J. Chamberlain, Jr., M.C.E.
Civil Engineering

Paul Dierker, Ph.D.
Engineering

George F. Driscoll, C.E.
Civil Engineering

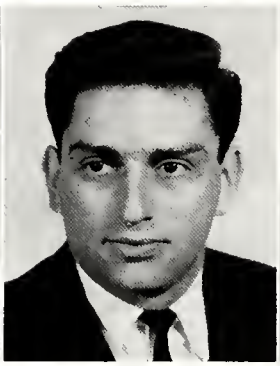

Allan J. DuBosar, M.S.
Civil Engineering

Roy J. Foresti, Ph.D.
Chemical Engineering

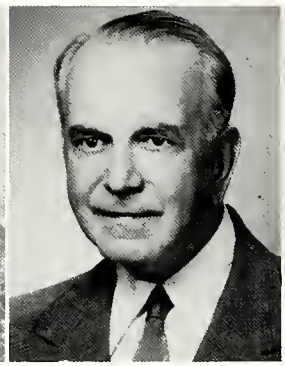

Oskar Hauenstein, M.S.
Engineering Mechanics

Henry M. Josefczyk, M.E.E.
Electrical Engineering

Reinhold W. Kuhach, B.E.E.
Electrical Engineering

Adrian J. Morgan, M.S.
Electrical Engineering

Elmer H. Payne, M.S.
Civil Engineering

Merle Schmid, Ph.D.
Industrial Engineering

Bernhard M. Schmidt, M.Sc.
Electrical Engineering

Howard Smith, B.M.E.
Mechanical Engineering

Bro. Robert A. Thomson, S.M., Ph.D.
Engineering Mechanics

Jesse H. Wilder, M.S.
Mechanical Engineering

Harold E. Wright, M.S.
Mechanical Engineering

James N. Yakura, M.A.
Electrical Engineering

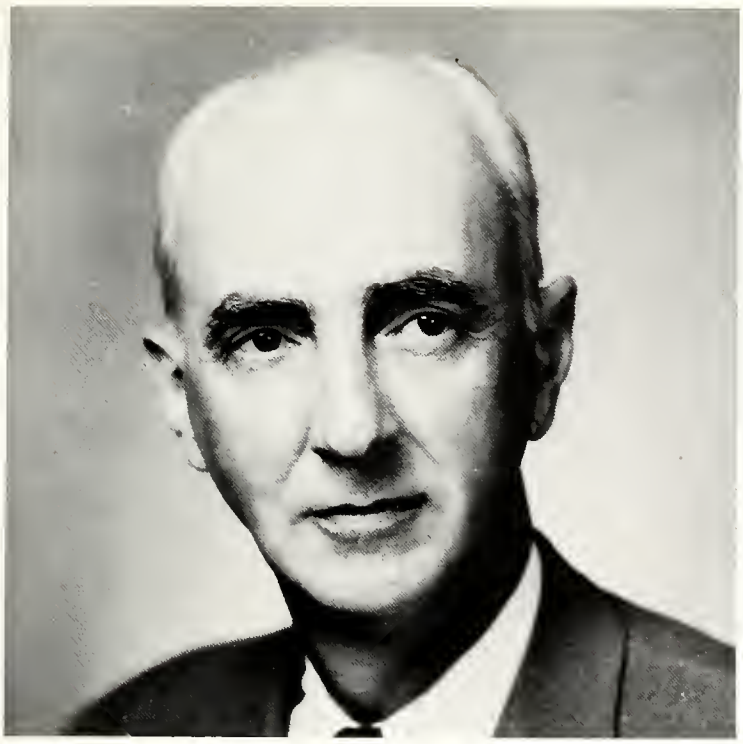

MAURICE R. GRANEY, Ph.D.
Dean,
School of Engineering

MR. RAYMOND J. STITH,
Ph.D.
Assistant Dean

DEPARTMENTAL HEADS

Raymond J. Stith, Ph.D.
Civil Engineering

Robert I. Mitchell, M.S.
Industrial Engineering

Harold Nielsen, B.S.
Mechanical Engineering

Seymour J. Ryckman, M.S.
Civil Engineering

Bro. Louis Rose, S.M., B.E.E.
Electrical Engineering

ENGINEERING JUNIORS

I SURE HOPE MY HOUSE NEVER CATCHES ON FIRE! *Left to right, row one:* Andy Koos, Cay Wiesler, Ray Montgomery, Larry Schafrath, Conrad Kopec; *row two:* Robert Hery, Roger Sebenik, Dennis Farrell, John Feldman, John Byrnes, Al Leiser.

SLIDE RULES—HOW DO YOU BAKE WITH THOSE? *Left to right, row one:* Joseph Petric, Tom Connelie, George Driscoll, Pete Frank, Larry Horvath; *row two:* Arthur Keffler, Sally Sliderule, Boyd Aleg, Susie Sliderule, Sid Louick; *row three:* James Daxon, John Stelzer, Gerald Gadawski, James Siefring, Tony Hoeffel, Robert Smith, Mike Treon, Robert Diller.

ENGINEERING SOPHOMORES

EACH GUY STUDIES ONE DAY A WEEK. *Left to right:* Edward Schlauer, Doug Christian, Tom List, Roger Weiss, Fred Frecker, Edward Gallagher; *boy with books:* Vito Cappello.

GEOMETRICALLY SPEAKING . . . *Left to right, row one:* Raymond Posner, Paul Ulrich, Douglas Griffin, Rich Winkler; *row two:* Remo Masiello, Mike Moran; *row three:* Walter Porembski, Tom Kuczkowski, Moggie Neltner, Edward Murray; *row four:* Jerry Candrilli, Jim Luebker, John Broderick, Mike Sutherland, Dennis Gascoyne, Charles McCrery, John Forinash.

ENGINEERING FRESHMEN

ARE YOU SURE 2:3? *Left to right, row one:* Paul Lay, Miran Ivkanez; *row two:* David Hendy, Bill Miller, Wilbert Shuback, Hubert Flannery, Raymond Deutsch, Jan Steinbaugh, Thomas Henighan, William Kessinger, Paul Gerdeman, John Augustin, M. Garcia; *row three:* Roger Chalouska, Jim Chestes, Bob Warnement, Wolfgang Appuhn, William Keck, James Blankmeyer, Al Mizenko, Edward Delbrovich.

AND OVER THERE WE HAVE THE NEW . . . *Left to right, row one:* Rich Morano, Jack Campbell, John Oetzel, Robert Drerup, Andy Aughlis, Joe Conte, Dennis DeBrosse, George Reinke; *row two:* Robert Harris, Paul Zugger, William Zisa, John Cervay, Jim Candy, Lynn Jones, David Hines, Joe Dilger; *row three:* Terry Parker, Denis Brown, Herbert Cline, James Ashton, Orville Bantz, Larry Denlinger, Robert Easton, Douglas Hettersley, Frank Lid.

IS THIS REALLY WHERE THEY HANGED TOM DOOLEY? *Left to right, row one:* John Marino, Bob Briscoe, Peter Schappa, Dick Abdoo; *row two:* John Pandosh, James Pesar, Dennis McDowell, Dan Palenchar, Kenneth Schulte, Anthony DiMarzo; *row three:* J. Andrews, Jim Doyle, Tom McManus, Michael Hartke, Paul Messina; *row four:* Tony Weisgram, Donald Clark, Charles Scheiger.

KEEP 'EM BUSY . . . I'LL OPEN THE REGISTER. *Left to right, row one:* Tony Lodovico, Bill Limoncelli, Marianne Brandenberg, George Wanda, Al Schneider; *row two:* The Jolly Green Giant, Rafael Tactuk, Dick Funke, Bob Fingerhut.

ENGINEERING FRESHMEN

I'M SHY! *Left to right, row one:* Rich Fishman, Doug Hannaman, Judy Heneisen, Michael Angelo, Johnie Walker, Ron Hemmelgarn; *row two:* Frank Henry, Joe Smith, Jerry Candrill, Fernando Rebollar, Al Schneider.

IT'LL NEVER GET OFF THE GROUND! *Left to right, row one:* Tom Schlater, Jack Reau, Joseph Zenovic, Bert Shramko, Larry Wright, David Leig, Peter Woo, Sidney Bart; *row two:* Mark Wilheim, William Zeck, Albert Nillis, Bob Wehzbacher, Don Raigf, John Walsh; *row three:* Jim Fischer, Jerry Scheper, Carl Anderson, Michael McNulty, Bob Roggio, Tom Blome.

THIS OUGHT TO SUPPORT THE WEIGHT OF THOSE GIRLS. *Left to right:* Gerald Alred, Jim Alt, Lester Bartimayd, James Coroley, Stephen Cash, Thomas Gehilich, J. T. Andrews, Gene Schildkuecht, James Bryant, Daniel Halter, Robert Spychalsky, Joseph Lyond, Mike Bonk.

IF YOU THINK WE'RE GOING TO WORK, YOU'RE CRAZY! *Left to right, row one:* Bill Hultquist, Ronald Ruotolo, Jim Sliemers, Jerry Hudock, Frank Francis, Vincent Wagner, John Andrews, David Abell, Bill Leahy; *row two:* Robert Rietman, Dennis Bushnell, Roberto Gonzalez, William Pyne, Ed Priore, Andres Gonzalez; *row three:* Denis Lentsch, Philip Kleckner, Vance Skowronski, John Giunta, Joseph Frank.

TECHNICAL INSTITUTE FRESHMEN

IT'S NOT A CORVETTE, BUT IT GETS US THERE! *Left to right, row one:* Mike Koverman, Bill Halbert, Charles Carle, Bob Bremer, Paul Keferl; *row two:* Doug Barnhart, Vinny Vavpot, Frank Hoegler, Chuch Hounell, James Hutsell, Jerry Monnin, Bud Hughes, Charles Robinson, Louis Michel; *row three:* David Carlton, Dick Barber, Paul Spurgeon, Don Gardill, James Phillips, Thomas McGrath, Marvin Brooke.

Phillip Patrick, A.B.
Technical Institute

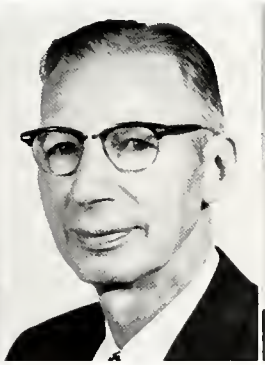

Albert Peterson, B.S.
Electrical Technology

Raymond B. Puckett, B.I.E.
Industrial Technology

Jerry D. Strange, B.S.
Technical Institute

Robert L. Wolff, B.S.
Mechanical Technology

A. Ward Knisley, B.S.
Mechanical Technology

Frederick J. Kretzler, B.S.
Mechanical Institute

William Loughran, M.A.
Chemical Technology

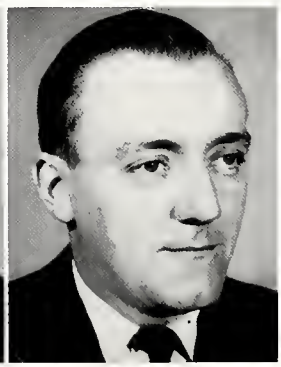

James L. McGraw, M.B.A.
Industrial Technology

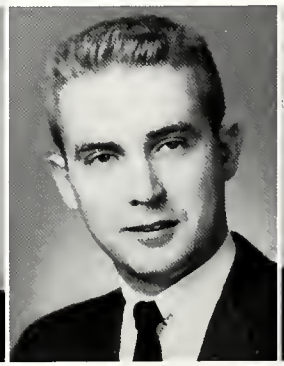

Robert F. Mauger, B.S.
Electrical Technology

Bro. Emil Morgana, S.M., B.S.

MR. DONALD C. METZ, M.S.I.E.
Director,
Technical Institute

MR. ALBERT E. STAUB, A.B.
Assistant to Director

FACULTY . . .

Joseph Averdick, B.S.
Technical Institute

Alfred B. Fehlmann, Jr., M.A.
Technical Institute

L. Duke Golden, B.S.M.E.
Mechanical Technology

Douglas A. Hanneman, B.E.E.
Technical Institute

Richard R. Hazen, B.E.E.
Electrical Technology

TECHNICAL INSTITUTE FRESHMEN

YEAH, LOOKS LIKE A RUBBER BAND SNAPPED. *Left to right, row one:* Owen McAfee, Skip Knowles, Bob Lucas, Tom Keenan, James Trey, John Yingling; *row two:* Tom Moss, Dave Koehl, Alex Anderson, Paul Reboulet, Art Frei, Donald Peter, Donald Rowers, Bob Dandrea; *under truck:* Matt Dillon.

Knights of the Square Table.

Doughnut dunker . . .

CAMPUS FUNCTION . . .

Making a point . . .

Annual strut at Homecoming game . . .

Contact Hunting . . .

GRADUATES

"What is the real good?"
  I asked in musing mood.

"Order," said the law court;
  "Knowledge," said the school;
"Truth," said the wise man;
  "Pleasure," said the fool;
"Love," said the maiden;
  "Beauty," said the page;
"Freedom," said the dreamer;
  "Home," said the sage;
"Fame," said the soldier;
  "Equity," the seer;—

Spake my heart full sadly;
  "The answer is not here."

Then within my bosom
  Softly this I heard:
"Each heart holds the secret;
  Kindness is the word."

John Boyle O'Reilly

UNIVERSITY OF DAYTON

DAYTON 9, OHIO

THE PRESIDENT

My dear Graduates of 1962,

The theme of the 1962 DAYTONIAN is a particularly thought-provoking one, and the editor is to be congratulated for stimulating such a train of reflection. Your book portrays the tremendous growth and development of your Alma Mater to the point where, today, the University of Dayton is the largest private institution of higher education in the State of Ohio. During the past thirteen years alone, the physical facilities of the University have trebled and current planning will raise that to quadruple before the end of the next three years.

But what is behind all this costly expansion? Surely, it isn't the glory of brick and mortar, or the spiking of the skyline with new architectual creations. No, it is extremely more important than that. In fact, the prime motivating force behind all our efforts is YOU, the student. In you is a precious God-given potential of intellectual, physical, emotional, and spiritual talents, which will make possible the welfare of society here on earth and the eternal reward of the individual in eternity. The unfolding of those capacities is the work of education, and an institution of higher learning has the charge to present the opportunities for the maturing of talent of the highest order.

In order to guarantee that goal, the University of Dayton is intensely interested in enhancing its own excellence, in order that its graduates, like yourself, may fully realize those heights which God intended you to reach. It is toward that purpose that all our planning, our philosophy of education, our curriculum, our dedicated faculty, in short, all our efforts are directed.

May both you and we find perfect fulfillment through the medium of our beloved University.

May God bless you always -- ad multos annos!

Sincerely,

Raymond A. Roesch, S.M.

Very Reverend Raymond A. Roesch, S.M.
President

RAR:mak

ARTS & SCIENCE

"Faith, Wisdom, and Courage,—the utmost faith in God, and in ourselves, the wisdom of an enlightened mind, and the courage to act no matter what the cost,—these are the marks of a truly educated man, and the requisites of true Christian leadership, and the great need of this day."

Brother Leonard Mann, S.M.
Dean, Arts and Sciences

SPILLANE

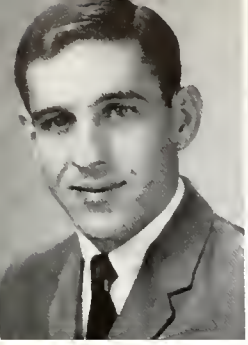

ALEXANDER, R. EDWIN—Dayton, Ohio
Sodality, President of Dayton Club, Student Council, Varsity "D" Club, Secretary of Flyers Hangar, Top Twenty Award, Varsity Golf Team, Intramural Basketball, Psi Chi, FLYER NEWS Staff
ALBRIGHT, DEL—Dayton, Ohio
ALLEN, LILLIAN H.—Dayton, Ohio

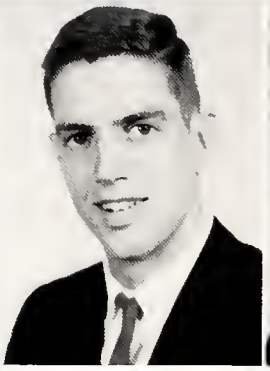

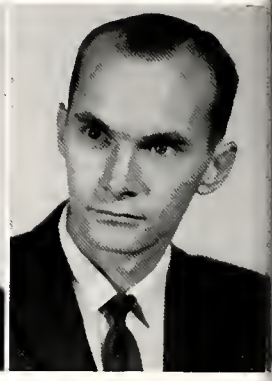

ALLEN, PATRICK W.—New Lexington, Ohio
Basketball, Member of Varsity "D" Club
ASBURY, BLANCH B.—Dayton, Ohio
Psi Chi, CSMC, International Club, Senior Class Secretary, Junior Prom Qneen
BALDRIDGE, JOHN W.—Miamisburg, Ohio

BERENDA, ROBERT MICHAEL—Pittsburgh, Pennsylvania
Keystone Club, Rifle Club, Intramurals, S.A.M.
BETZ, ROGER H.—Seaford, New York
Rifle Club, Knickerbocker Club, Flyers Hangar Club
BODIE, THOMAS G.—Baltimore, Maryland
Psi Chi, Communism Discussion Group, Senior Class Treasurer, Intramurals, Mountaineer Club

BEATTY, MARY E.—Dayton, Ohio
Art Club, Dayton Art Institute, Student Council Secretary
BRIEDE, MARTIN A.—Cincinnati, Ohio
CLIFFORD, BROTHER THOMAS S., S.M.—Cleveland, O.

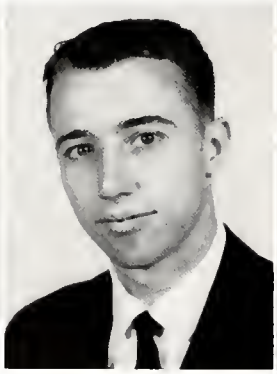

CROWLEY, EILEEN A.—Dayton, Ohio
International Club, FLYER NEWS, Psi Chi
DE VITO, BROTHER JAMES D., S.M.—Dayton, Ohio
DEITZ, HELEN A.—Dayton, Ohio
Phi Alpha Theta, Writers Club

DEMBEK, DOLORES R.—Lorain, Ohio
Cleveland Club, Freshman Orientation, Pep Committee, Omega, Players, Publicity Chairman of Junior Prom, Mission Club, Debate Club
DERIVAN, HUBERT T., JR.—Middletown, Ohio
Golf Team
DIERKS, MAX M.—Stayker, Ohio

DIRKS, BROTHER PAUL A., S.M.—New York, N. Y.
DITTAMO, HECTOR T. C.—West Paterson, New Jersey
Pershing Rifles, Scabbard and Blade, Military Annual, FLYER NEWS, SOUND OFF, Knickerbocker Club, American Chemical Society, N.S.P.E., A.S.C.E.
DONOVAN, BROTHER DANIEL, S.M.—Cincinnati, Ohio

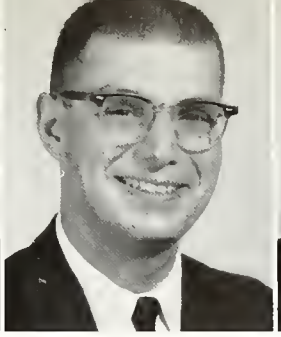

DUMFORD, SALLY ANNE—Middletown, Ohio
Choir, Flyers Hangar
DURR, JOHN L.—Springfield, Ohio
EDWARDS, JOHN F.—Rochester, New York
Intramural Sports, Knickerbocker Club, Psi Chi

EISENHAUER, BROTHER ROBERT B., S.M.—Hunting, Long Island, New York
FITZMAURICE, KATHLEEN M.—Union City, Indiana
Orientation Committee, Omega
FRUEAUF, GARY LEON—Dayton, Ohio

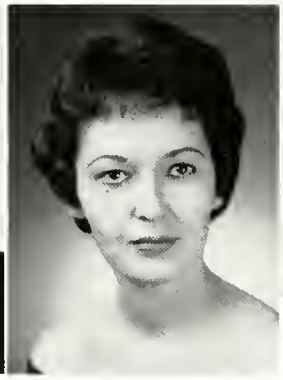

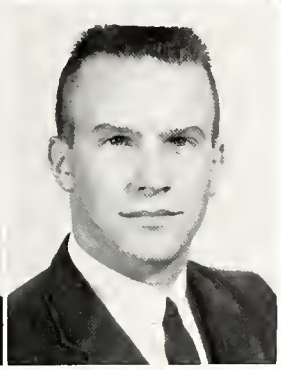

GOECKE, MARY LYNN—Dayton, Ohio
Psi Chi
GOMEZ, PAUL—Kenvil, New York
Knickerbocker Club, Veterans Club
GUNSTON, DONALD WAYNE—Dayton, Ohio
Scabbard and Blade, Military Annual

HAGEDORN, BROTHER JOHN, S.M.—Cincinnati, Ohio
HALE, ROBERT E.—Dayton, Ohio
Chapel Choir
HEFFERNAN, WILLIAM M.—Hartford, Connecticut
New England Club

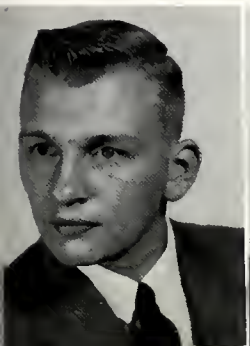

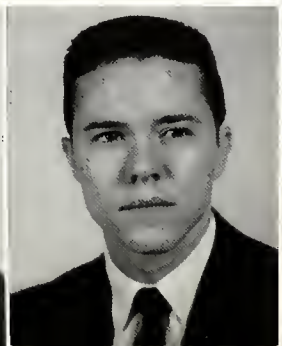

HENKEL, GEORGE E.—Queens, New York
Glee Club, Intramurals, Chapel Choir, Knickerbocker Club
HICKEY, THOMAS M.—Dayton, Ohio
Intramural Basketball and Football
HODGE, RONALD L.—Kettering, Ohio
Physics Club, Intramurals

HOFFMAN, BROTHER PHILIP H., S.M.—Dayton, Ohio
HOPKINS, DAVID L.—Endicott, New York
Sports Editor of the FLYER NEWS, Knickerbocker Club, Intramural Football, C.S.M.C.
KAPLAN, JEROME H.—Dayton, Ohio
President of Sigma Delta Pi, General Bacteriology Assistant

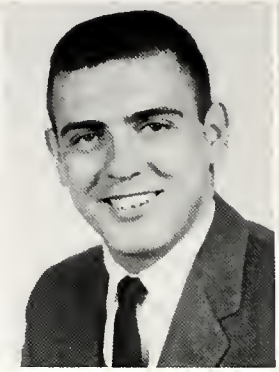

KENT, JUNE ROSE—Dayton, Ohio
KIGER, DAVID C.—Lancaster, Ohio
Speakers Bureau, Political Science Department
KITCHEN, RONALD E.—Urbana, Ohio

KRAMER, CATHERINE E.—Dayton, Ohio
C.S.M.C., Sociology Club, Psychology Club, Dayton Club
KRUMM, WILLIAM T.—Dayton, Ohio
Concert Band, Variety Show, Rifle Club, Art Club, Men's Glee Club
KURTZ, SUSAN MARIE—Cleveland Heights, Ohio
W.R.A., N.F.C.C.S., Co-Rec. Volleyball, Cleveland Club, Psychology Club, Sociology Club, Intramurals, Intercollegiate Basketball and Volleyball, C.W.O.

LAMBERJACK, JOHN F.—Fostoria, Ohio
Sigma Delta Pi, International Club, Legion of Mary
LEDINSKY, BROTHER RAYMOND, S.M.—Euclid, Ohio
LEIBOLD, ARTHUR J.—Pittsburgh, Pennsylvania
Keystone Club, Chapel Choir, Intramural Basketball, Chairman of Elections and Campaigning Homecoming 1961

LETTERIO, EUGENE JAMES JR.—West Newton, Penn.
Keystone Club, Intramural Sports, Psi Chi Club
LEWIS, DEANNA L.—Cleveland, Ohio
Flyerettes, Cleveland Club, Psi Chi, Mariology Club
MARTI, GERTRUDE AUSTIN—Dayton, Ohio

MATTINGLY, MARY R.—Dayton, Ohio
Secretary of the Delta Eta Chapter of Phi Alpha Theta, Writers Club, FLYER NEWS, EXPONENT
McNEIL, BROTHER JOHN, S.M.—Torrance, California
McWALTERS, ROBERT T.—Rockaway Beach, New York
Vice President of Psi Chi, General Chairman of Senior Endowment Fund, Speakers Bureau, Psychology Club

MERRICK, PAUL F.—Dayton, Ohio
Sociology Club
MENSTERMAN, LOREN R.—Dayton, Ohio
Art Club
MURRAY, W. PATRICK—Sandusky, Ohio
Psi Chi Society, Cleveland Club, FLYER NEWS, Vice President of the Senior Class, Speakers Bureau

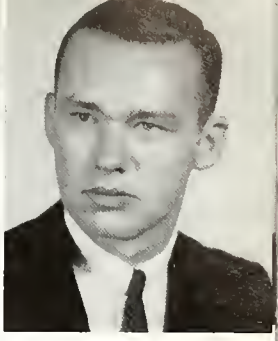

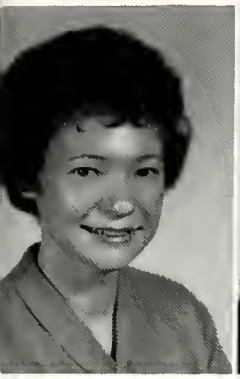

NESS, PATRICIA E.—Dayton, Ohio
Concert Band, Choir, String Ensemble, Marching Co-Eds
O'DONNELL, RALPH J.—Glenshaw, Pennsylvania
Football, Intramurals
PILDER, BROTHER RICHARD J., S.M.—Cincinnati, Ohio

ROYER, MILTON W.—Dayton, Ohio
SALM, THOMAS R.—Sidney, Ohio
Student Council, Head Resident of Founders Hall
SHANNON, BROTHER DANIEL, S.M.—Dayton, Ohio

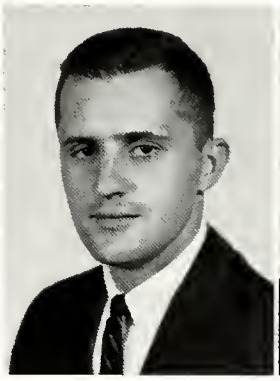

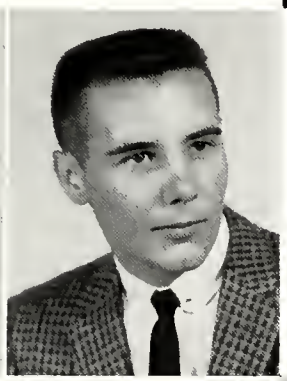

SIMONTON, JOANN M.—Dayton, Ohio
Writers Club, International Club
SOMECK, MICHAEL S.—New York, New York
Intramural Softball and Basketball, Knickerbocker Club, Latin American Club, Pershing Rifles
STREISEL, LEONARD WILLIAM—Fairland, New Jersey
Knickerbocker Club, Scabbard and Blade

THEODORAS, MARY ELIZABETH—Dayton, Ohio
THIES, JAMES PATRICK—Dayton, Ohio
Football, Intramural Basketball, Cincy Club
THOMAS, BROTHER DANIEL, S.M.—Dayton, Ohio

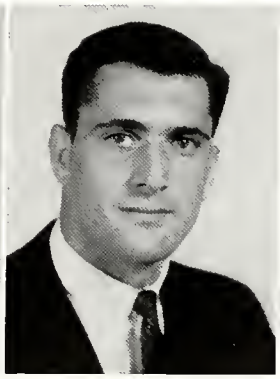
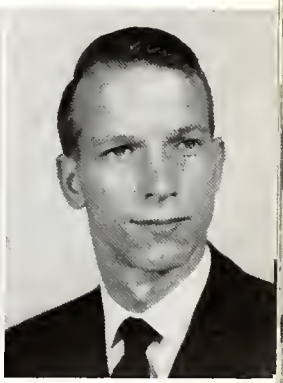

USTICKE, GORDON W.—New York, New York
VILSON, BROTHER PAUL, S.M.—Cincinnati, Ohio
VILLANI, GEORGE—Brideville, Pennsylvania
Art Club, DAYTONIAN

WESTBROCK, GERALD R.—Dayton, Ohio
Political Science Speaker's Bureau, Scabbard and Blade, Dayton Club, Flyers Hangar, Intramurals, FLYER NEWS, Rifle Club
WHELAN, BROTHER KEVIN, S.M.—Mineola, New York
YOHMAN, JOSEPH—Lorain, Ohio
Scabbard and Blade

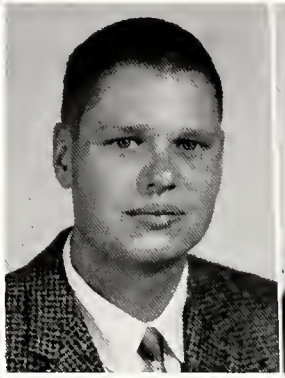

YOUNG, ROBERT L.—Cincinnati, Ohio
Bowling, Intramurals, Cincinnati Club, Sociology Club
ZIENTARA, EUGENE J.—Rochester, New York
Knickerbocker Club, Society for the Advancement of Management

Ah, graduation—and peace!

ADAMS, SISTER MARY JUDE, O.P.—Philadelphia, Penn.

ANDERSON, ELEANOR JEAN—Dayton, Ohio

BENDER, DONNA F.—Orrville, Ohio
Upsilon Delta Chi, Cleveland, Ohio

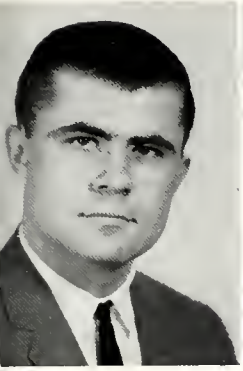
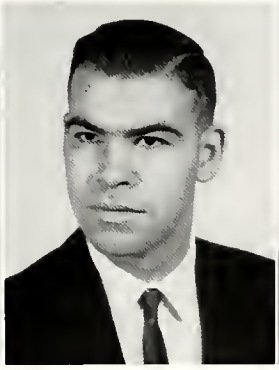

BLACK, ROBERT B.—Aurora, Illinois
Sigma Delta Pi, President of Illini Club, Intramural Softball and Football

BOEHMER, ROBERT—Sandusky, Ohio

BOEKE, JOSEPH R.—Chillicothe, Ohio
Math Club

BRENNAN, MICHAEL E.—South Fort Mitchell, Kentucky
American Chemical Society

BRZOZOWSKI, JOSEPH PAUL—Dayton, Ohio
Math Club, Mens Chapel Choir

BURNS, MICHAEL E.—Dayton, Ohio
American Chemical Society

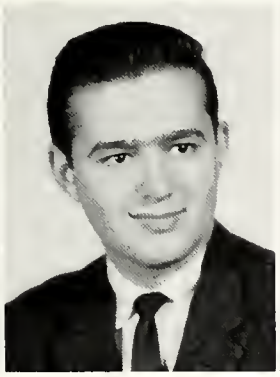

BYRNE, JUDITH C.—Cincinnati, Ohio
Sodality, Home Ec. Club

CHARNOCK, EDWARD L.—Dayton, Ohio
Dayton Club, Sigma Delta Pi

CAMPBELL, DENIS P.—Alexandria, Virginia
Sigma Delta Pi

CAMPBELL, BROTHER JOHN, S.M.—Brooklyn, New York

CLEMENS, DENNIS D.—Warsaw, Indiana
Delta Epsilon Sigma, Math Club, Engineering Club, Intramurals

COLEMAN, DAVID H.—Pasadena, Maryland

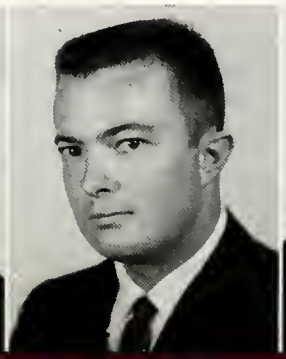

COOL, DONALD R.—Dayton, Ohio
Choir, A.I.P.

CORRIGAN, FRANK CHARLES—Overland Park, Kansas
Intramurals, Rifle Club, Knickerbocker Club

CUNNIFFE, MARTIN J.—Ridley Park, Pennsylvania
Flyerette Musical Director, Keystone Club, Hockey Club, Math Club

DAVIS, RICHARD H.—Dayton, Ohio
Sigma Delta Pi

DAWICKE, SUSANNE—Dayton, Ohio
Home Ec. Club

DUELL, CAROLYN MARIE—Dayton, Ohio
Student Council, Pep Committee, Home Ec. Club, Chairman of Development Day '60, Debate Team, Pi Kappa Delta—Secretary, T-Tag Committee '60, Frosh Orientation Committee, Top Twenty Students, DAYTONIAN—Editor, Hon. Lt. Col. Pershing Rifles Battalion

ECK, MARY PATRICIA—Portsmouth, Ohio
Legion of Mary, Nu Epsilon Delta

ECKMAN, JOHN R.—Chester, Pennsylvania
American Institute of Physics, Math Club, Student Dormitory Advisor, Legion of Mary, Communism Discussion Group

FELLI, A. JAMES—Clarence, New York
Geology Club, Knickerbocker Club

FITZGERALD, MARGARET A.—Dayton, Ohio
Home Ec. Club

FUCHS, WALTER PAUL—Dayton, Ohio
Physics Club, Math Club, Pi Mu Epsilon, Research Institute

GANTNER, THOMAS E.—Brookville, Indiana
Hoosier Club, Math Club, Pi Mu Epsilon

GAYLORD, HELEN COSSITT—Dayton, Ohio

HAGAN, JOSEPH R.—Louisville, Kentucky
Bluegrass Club, Intramural Basketball and Football, Rifle Club, American Chemical Society

HORWATH, DARRELL J.—Dayton, Ohio
Marching Band, Math Club, Research Institute

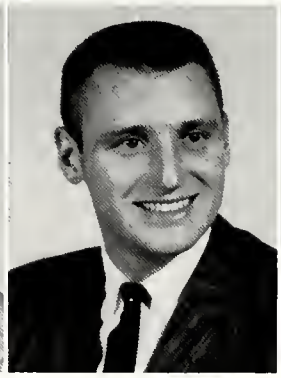

HUENTELMAN, JOHN KENNETH—Hamilton, Ohio
Sigma Delta Pi, Concert Band, Dance Band

JAMES, MARY L.—Dayton, Ohio
Vice President Home Ec. Club and Social Chairman

SISTER M. JOSEPHA, O.P.—Joliet, Illinois

KARSICK, ROBERT V.—Detroit, Michigan
American Institute of Physics, Student Section Math Club, Hockey, Wolverine Club

KAUFLIN, JOHN E.—Dayton, Ohio
Math Club, Research Institute

KAUFMAN, STEPHEN LEE—Pittsburgh, Pennsylvania
Intramural Sports, Keystone Club

KOLESAR, JOSEPH D.—Sewickley, Pennsylvania
American Institute of Phyiscs, Student Section

KONRAD, MICHAEL L.—Kettering, Ohio
Sigma Delta, Intramural Basketball and Football

KOROSEC, PHILIP S.—Euclid, Ohio
A.C.S, C.S.M.C., Cleveland Club

LAMMERS, GREGORY W.—Leipsic, Ohio

LANE, FREDERICK C.—Centerville, Ohio
Math Club

LARSEN, CARL RANSDELL—Norwood, New Jersey
Sigma Delta Pi, Scabbard and Blade, Knickerbocker Club

LIENESCH, RICHARD C.—Dayton, Ohio
Sigma Delta Pi, Psi Chi, Dayton Club, FLYER NEWS

LO PATO, BROTHER VINCENT, S.M.—Dayton, Ohio
Pershing Rifles, Scabbard and Blade, Geology Club, American Chemical Society, Intramural Basketball

LOTIS, HARRY A.—Pittsburgh, Pennsylvania

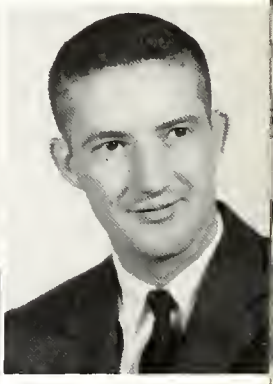

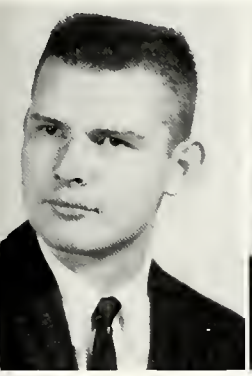

MACHOWSKY, HELMUT—Kettering, Ohio
Sigma Delta Pi

MARESSA, JOHN F.—Newark, New York
Knickerbocker Club, Intramural Sports, Rifle Club

MARSHALL, ARTHUR L.—Brookville, Ohio
American Chemical Society

MARTIN, JAMES K.—Willowick, Ohio
Intramural Bowling, American Chemical Society

MATTINGLY, THURMAN J.—Dayton, Ohio
American Chemical Society

MATTA, MICHAEL S.—Dayton, Ohio
American Chemical Society

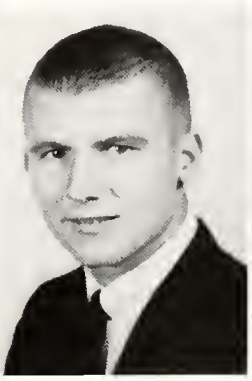
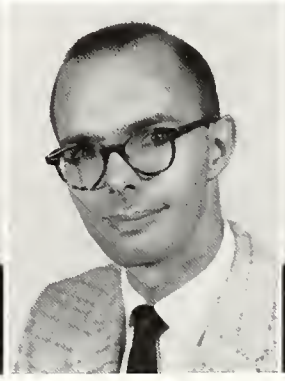

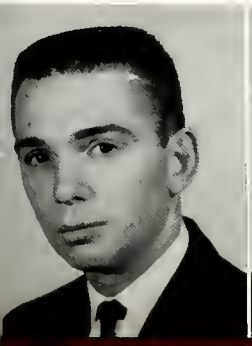
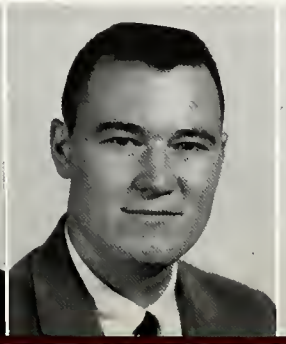

MESOLELLA, KENNETH J.—Rochester, New York
Geology Club, Knickerbocker Club, Intramurals

MEYER, JOHN W.—Cincinnati, Ohio
Cincinnati Club, Intramural Basketball, Debate Team

MILLER, PATRICIA ANNE—Tullahoma, Tennessee

MOHA, SISTER VIRGINIA MARIE, O.P.—Springfield, O.

MONTGOMERY, MARY ANN—Lakewood, Ohio
Cleveland Club

MOONEY, JOYCE—Dayton, Ohio
Sigma Delta Pi

MOREY, PHILIP R.—Cleveland, Ohio
American Chemical Society, Biology Club

OLIVER, J. RICHARD—Pittsburgh, Pennsylvania
Keystone Club, Pershing Rifles, Rifle Club

ROGERS, PAUL WALTER—Dayton, Ohio

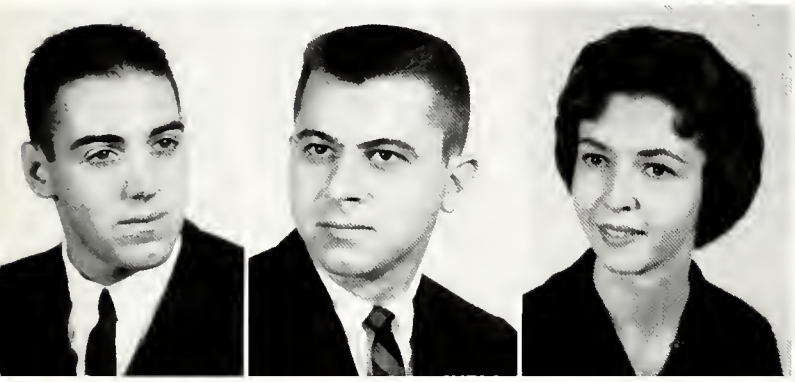

SCALIA, ANTHONY J.—Staten Island, New York
Freshman Basketball, Basketball Manager, Soccer Team Co-Captain, Tennis Team

SCHNEBLE, BARRETT D.—Dayton, Ohio

SHERMAN, SANDRA J.—Ludlow Falls, Ohio
Sigma Delta Pi

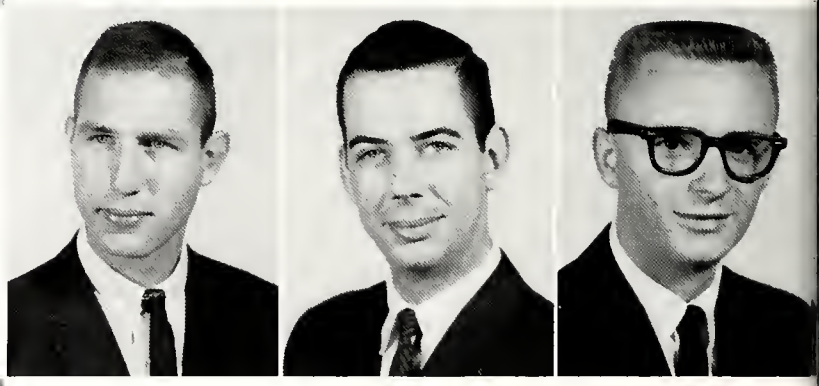

SMITH, JOSEPH IGNATIUS, JR.—Baltimore, Maryland
Pershing Rifles, American Chemical Society, Sigma Delta Pi

SNYDER, CARL E., JR.—Dayton, Ohio
American Chemical Society

STEINLAGE, RALPH C.—St. Henry, Ohio
Math Club President, Ohio Zeta Chapter Pi Mu Epsilon, Honorary Mathematics Society Secy.-Treas., Soph. and Junior, Director Senior Year

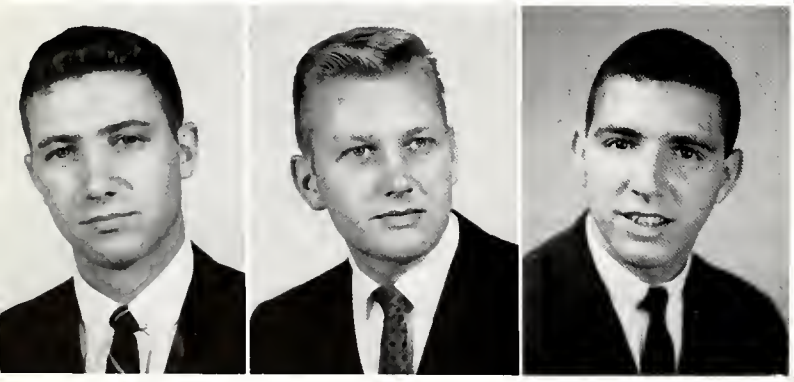

STEINMETZ, EUGENE PAUL—Tiffin, Ohio
American Institute of Physics, American Chemical Society, Communism Discussion Group

STOLZ, PAUL ROBERT—Westbury, New York
Math Club, Intramurals

TOFE, ANDREW J.—Valley Stream, New York
American Chemical Society, Knickerbocker Club, A.I.C.H.E.

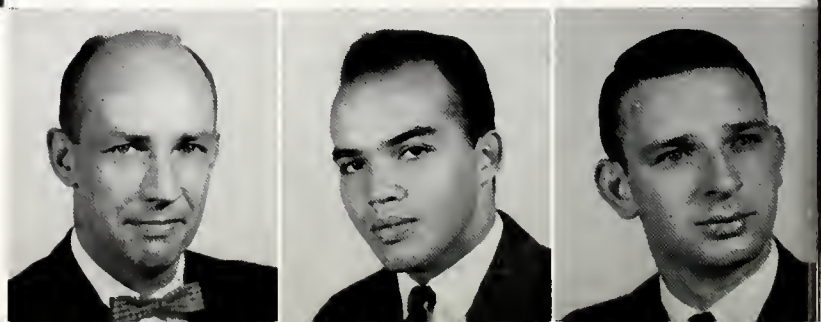

TURNER, JAMES D.—Dayton, Ohio

VEGA TOSADO, GILBERT ELI—Bayamon, Puerto Rico
Sigma Delta Pi, International Club

VUKOVIC, PHILIP—Dayton, Ohio
Math Club

WEBER, MARGARET M.—Dayton, Ohio

WEGENAST, KATHRYN M.—Louisville, Kentucky
Blue Grass Club, Pep Club, Sociology Club

WILLIAMS, CLIFFORD L.—Dayton, Ohio

FILED UNDER "M"

School isn't ALL book learning!

Did someone say king size?

"Juliet, where art thou?"

BUSINESS

"As businessmen you must never forget your obligation to deal with others honestly and fairly at all times."

Dr. Hilary R. Beth
Dean, Business Administration

Villani

ADAMS, LAVERNE D.—Connersville, Indiana
Vets Club

ALLAIRE, JEROME—Dayton, Ohio
Dayton Club, Hoosier Club, Intramurals, Flyers Hangar, Psych. Club, S.A.M.

ARBER, ALAN W.—Dayton, Ohio

BAXTER, JAMES L.—Port Washington, New York
Intramurals, Glee Club, Choir, Knickerbocker Club, Theta Pi Beta

BEDNAR, RALPH J.—Lorain, Ohio
Alpha Kappa Psi, Cleveland Club

BELANICH, WILLIAM M.—Euclid, Ohio
Cleveland Club, Varsity "D" Club, Intramural Basketball, Softball, Football Manager

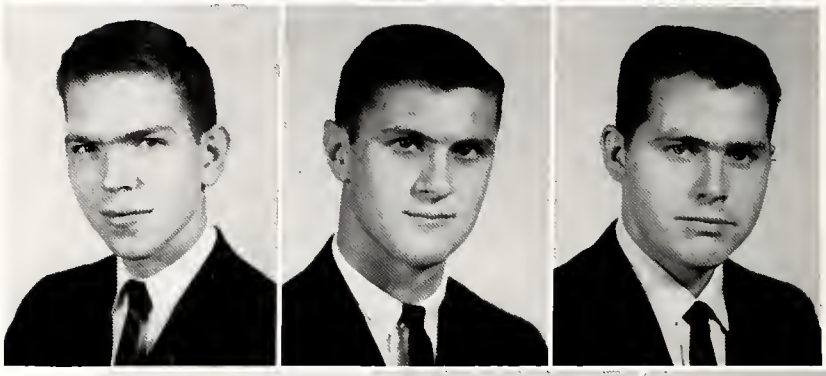

BLATZ, RAY D.—Dayton, Ohio
Dayton Club, Accounting Club

BORNHORST, THOMAS J.—Shelbyville, Indiana
Alpha Kappa Psi, Psi Chi, S.A.M., Hoosier Club, U. D. Bowling League, Intramurals

BOVA, CAROL ANITA—Dayton, Ohio
Phi Beta Lambda, U. D. Players

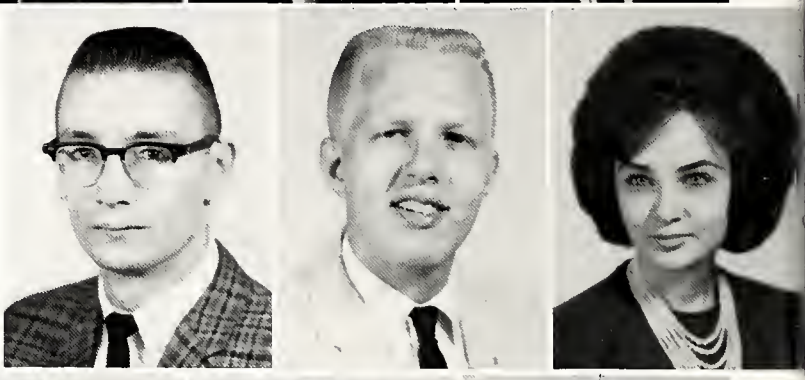

BRENNER, MARY REBECCA—Dayton, Ohio
Sec'y of Flyerettes, Dayton Club, Secretarial Club

BROERMAN, JOHN H.—Columbus, Ohio
Dayton Club, Central Ohio Club

BRUNS, BONNIE C.—Celina, Ohio
Phi Beta Lambda

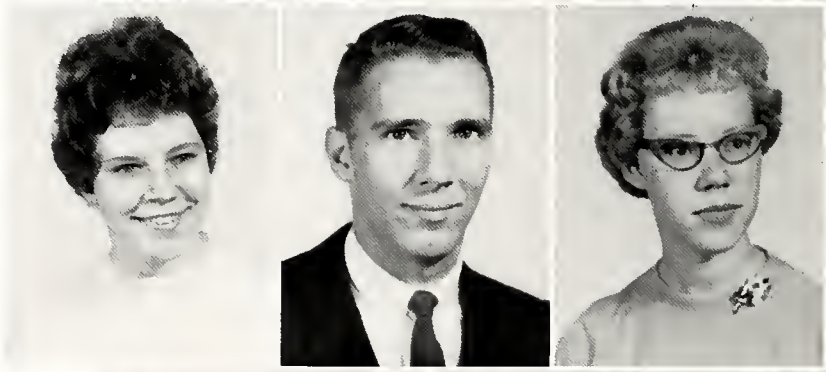

BUCHHEIT, ESTELLE A.—Pittsburgh, Pennsylvania
Majorette, Secretarial Club, N.F.C.C.S., Co-Recreation Volleyball

BUTLER, JOHN E.—Portsmouth, Ohio
A.K.Y., Flyers Hangar, Intramural Football, Basketball, Softball, Legion of Mary, C.S.M.C., Alpha Kappa Psi

CAMPBELL, RAYMOND J.—Dayton, Ohio

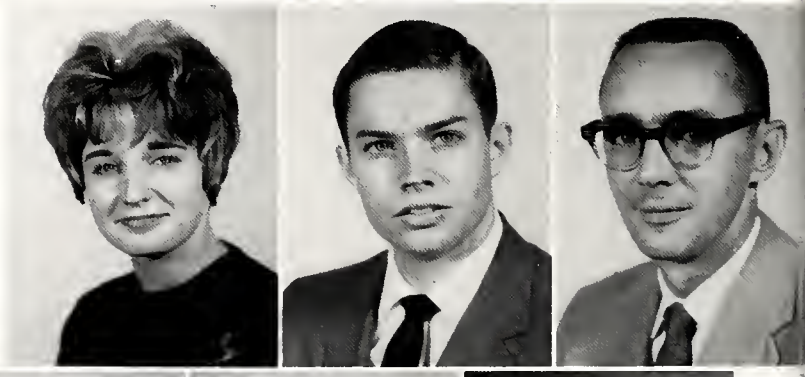

CIAMBRO, MARY ANN—Dayton, Ohio
Dayton Club, Phi Beta Lambda

CLAPP, BRADLEY E.—Dayton, Ohio
U. D. Varsity, R.O.T.C. Rifle Teams, Scabbard and Blade, Dayton Club, President, U. D. Rifle Club

COONEY, PATRICK J., Jr.—Cleveland, Ohio
Cleveland Club, Intramurals, Theta Pi, S.A.M.

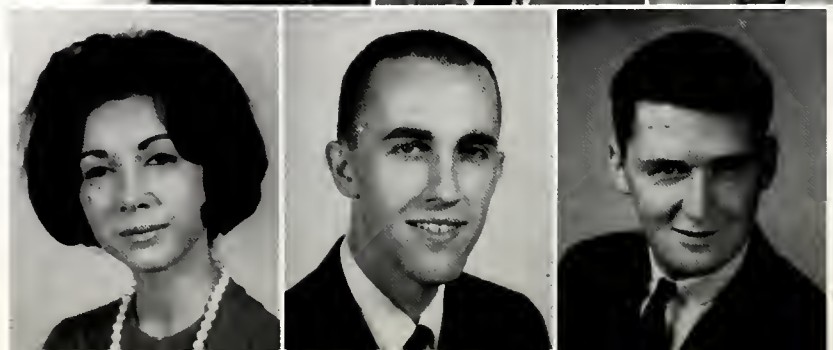

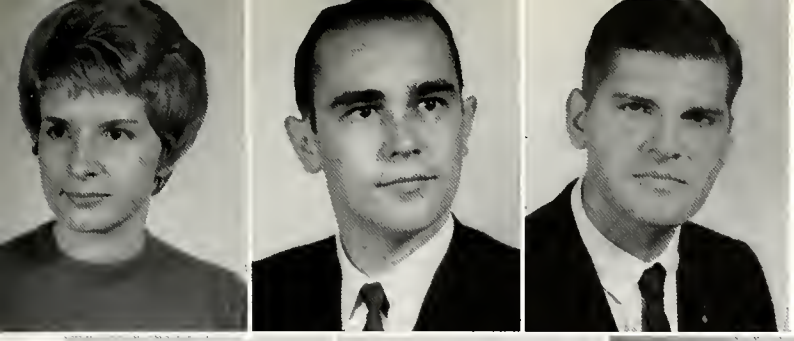

CORWIN, JOYCE—Dayton, Ohio
Secretarial Club, Dayton Club

COUGHLIN, DANIEL EDWARD, II—Chicago, Illinois
Alpha Kappa Psi, Intramural Sports, Accounting Club, Illini Club, S.A.M.

CSOLTKO, E. RICHARD—Cleveland, Ohio
Marching Band, Concert Band, Choir, Glee Club, Cleveland Club, Scabbard and Blade, Rifle Club, S.A.M.

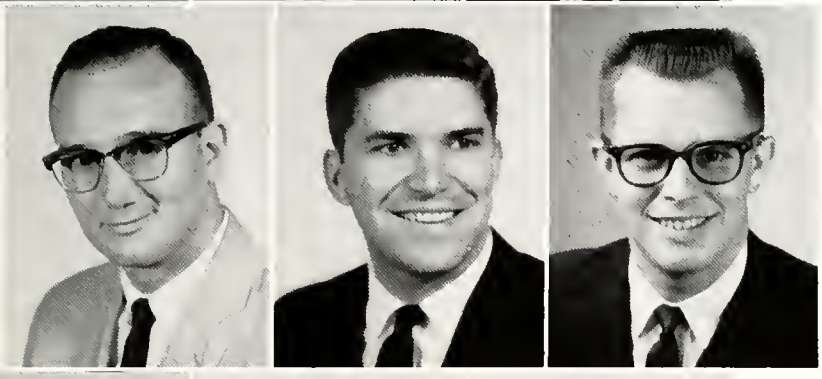

DAMEWOOD, LARRY G.—Dayton, Ohio

DAUDT, JOHN W.—Middletown, Ohio

DETERS, JOHN P.—Ottawa, Ohio
N.F.C.C.S., Intramurals

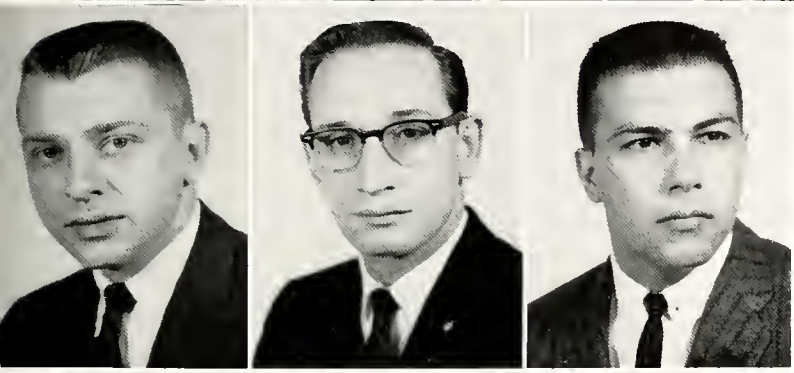

DIETSCHE, ROBERT L.—Newark, Ohio
Intramural Basketball, Rifle Club

DOTTO, JAMES D.—New Kensington, Pennsylvania
Alpha Kappa Psi, S.A.M., Keystone Club, Freshman Orientation

EICHELBERGER, THOMAS J.—Baltimore, Maryland
Retailing Club, Sigma Nu Fraternity, The Mountaineer Club

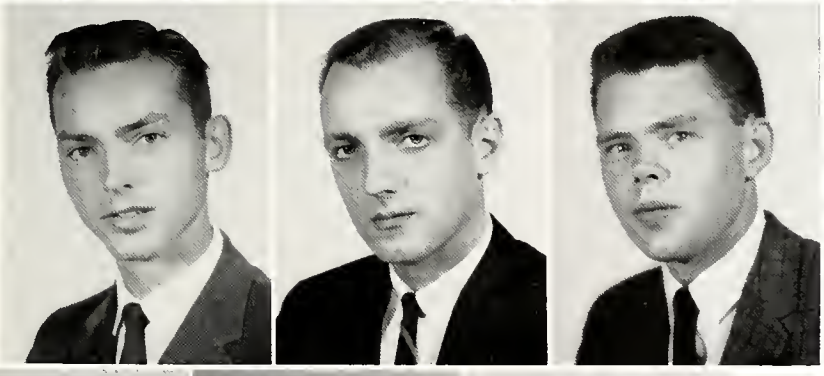

ELSASS, ANTHONY L.—Vandalia, Ohio
Sodality, Pershing Rifles, Scabbard and Blade, Dayton Club

EYLER, JOHN M.—Xenia, Ohio
Retailing Club

FILBIN, ROBERT W.—Cleveland, Ohio

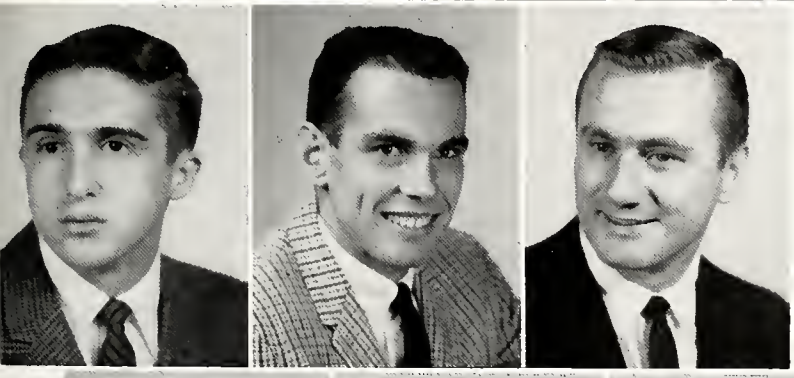

FILBURN, KENNETH J.—Fort Loramie, Ohio
Accounting Club, Theta Pi Beta

FINN, DOUGLAS E.—Indianapolis, Indiana
Theta Pi Beta—Senior Vice President, Hoosier Club—President, Scabbard and Blade, Intramural Baseball, Football, Basketball, Bowling, S.A.M., Homecoming Parade Committee

FINNAN, GREGORY G.—Long Beach, New York
Knickerbocker Club, Vets Club, Intramural Basketball, Varsity Baseball

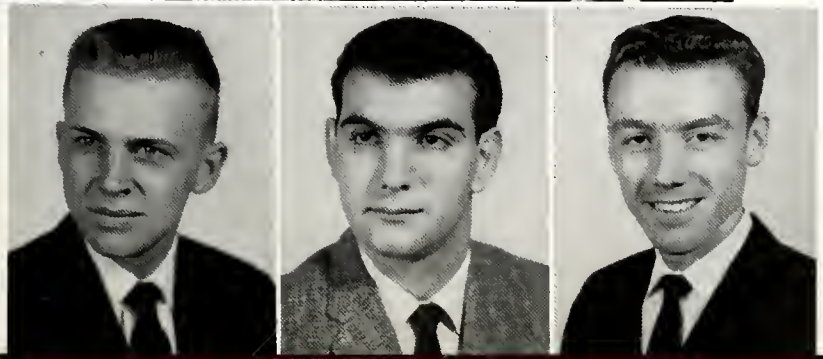

FLAUTE, JEROME J.—Dayton, Ohio

FRIGERI, EDWARD—E. Northport, Long Island, New York

FRONING, KARL G.—Coldwater, Ohio
Knickerbocker Club

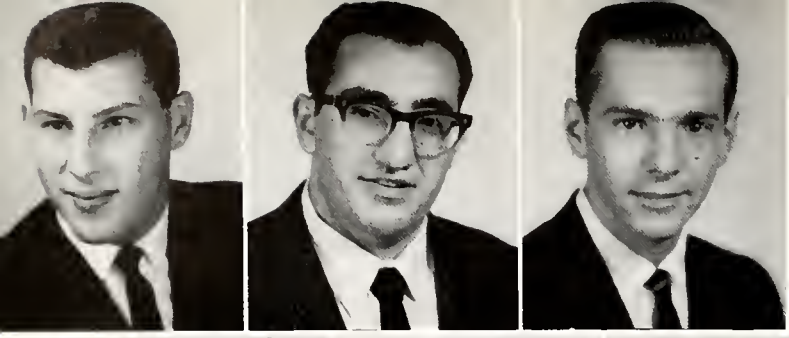

GENOVESE, RALPH J.—Niagara Falls, New York
Alpha Kappa Psi, Knickerbocker Club, Accounting Club, Varsity Baseball, Intramural Sports

GEORGE, KENNETH JAMES—Cleveland, Ohio
Cleveland Club, Retailing Club

GERGELY, DONALD A.—Fairport Harbor, Ohio
Intramural Bowling, Theta Pi Beta

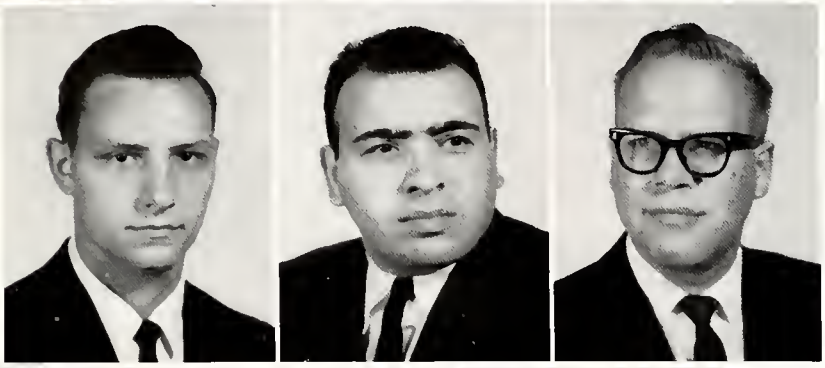

GESCHKE, JOSEPH K.—Cleveland, Ohio
Cleveland Club, Delta Sigma Pi, S.A.M., Intramurals

GILLOTTI, GERALD L.—Dayton, Ohio
Vets Club

GRAVENKEMPER, HENRY F.—Dayton, Ohio

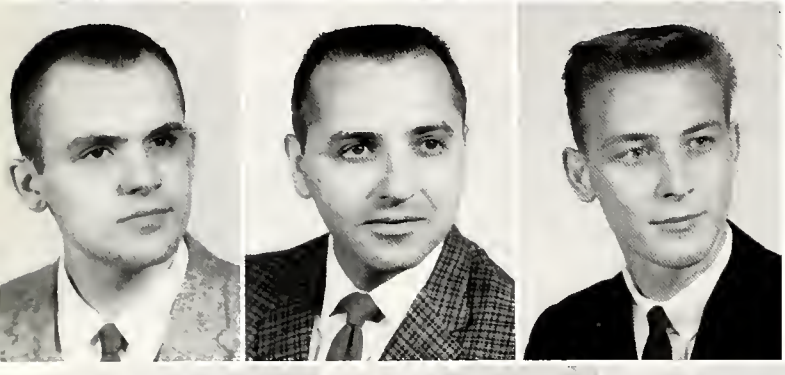

GREENE, DAVID C.—Tipp City, Ohio

GUISE, NORMAN D.—Bryan, Ohio

HALAS, RONALD E.—Dunkirk, New York
Retailing Club, Intramural Sports

HAMM, JAMES C.—Dayton, Ohio

HARDING, JACK L.—Dayton, Ohio

HAWKINS, MARTHA F.—Dayton, Ohio

HELMER, KELSEY E.—West Alexandria, Ohio

HENRY, LAWRENCE J.—Steubenville, Ohio
Freshman Orientation, Alpha Kappa Psi, Keystone Club, T.I. Club, S.A.M.

HERLIHY, ROBERT JOHN—Mansfield, Ohio
Alpha Kappa Psi

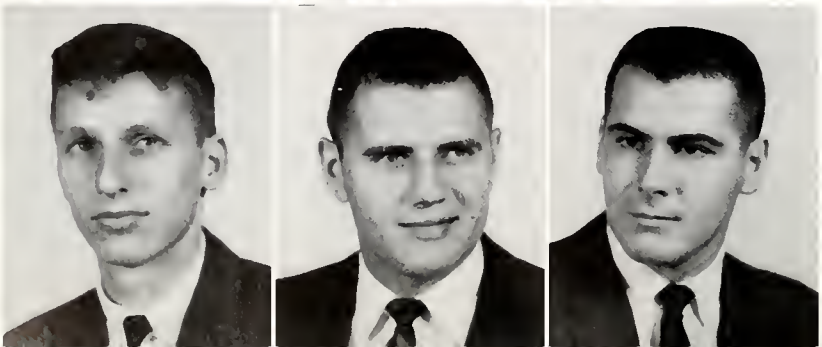

HERZOG, WALTER H.—Hamilton, Ohio
Intramurals, Sodality, U. D. Players

HILL, DALE E.—Dayton, Ohio
Marching Band, Concert Band

HODDER, CLINTON A.—Pittsburgh, Pennsylvania
Keystone Club, Intramural Football, Basketball, Softball, Scabbard and Blade, N.F.C.C.S.

HUGHES, CHARLES E.—Morrow, Ohio

HVIZDA, VINCENT C.—Lakewood, Ohio
Cleveland Club, Theta Pi Beta, S.A.M., Pep Committee

JUCHEM, KENNETH E.—Lakewood, Ohio
Cleveland Club, S.A.M.

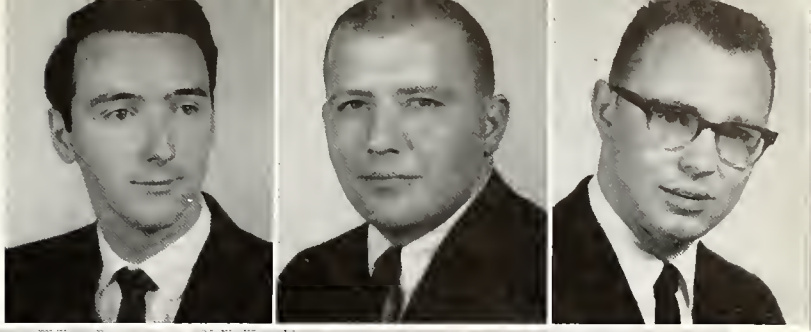

KADELA, JEROME—Pleasantville, New York
Knickerbocker Club, T.I. Club—Treasurer, S.A.M.—President

KEIL, HERBERT M.—Portsmouth, Ohio
Alpha Kappa Psi, Intramural Basketball, Softball

KENNEDY, DANIEL J.—Covington, Kentucky

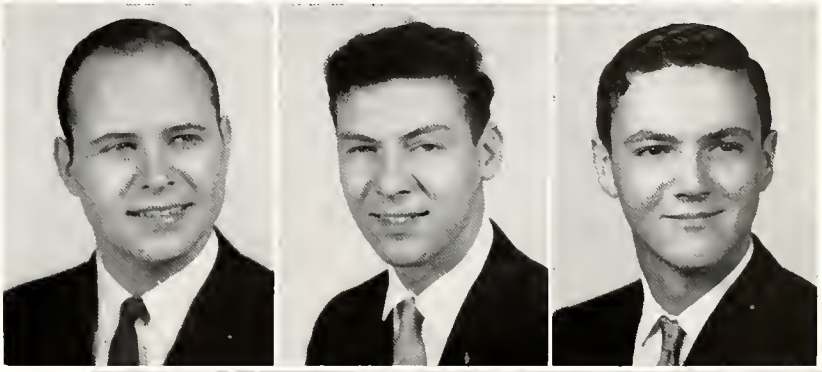

KEOGH, CONSTANCE M.—Dayton, Ohio
Marching Co-Eds, F.B.L.A., Secretarial Club

KILBANE, MICHAEL J.—Cleveland, Ohio
Cleveland Club, Theta Pi Beta, Intramurals, Accounting Club

KING, DURWARD L.—Dayton, Ohio

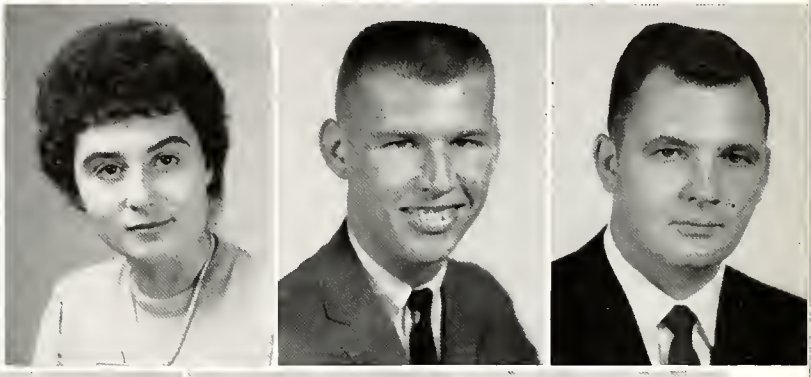

KING, MILLARD—Dayton, Ohio

KITZEROW, CLAUDE—Two Rivers, Wisconsin

KIRBY, RONALD W.—Colp, Illinois

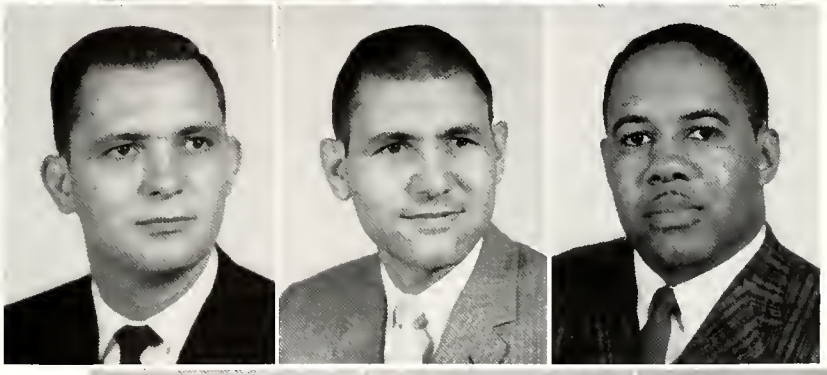

KLINE, KAREN L.—Dayton, Ohio
Phi Beta Lambda

KOSTELNIK, LEONARD A.—Lorain, Ohio
Alpha Kappa Psi, Retailing Club—Treasurer, Cleveland Club, Scabbard and Blade, Bowling League—Secretary, Intramural Softball

KRUMM, THOMAS B.—Dayton, Ohio
Alpha Kappa Psi—Treasurer

LANGLEY, WILLIAM JOHN—Hartford City, Ind.
Hoosier Club, Editor—U.D. FLYER NEWS

LEVATO, JOSEPH—Morristown, New Jersey
Student Activities Committee, Homecoming Committee, Knickerbocker Club

LAWRENCE, JOHN W.—LaGrange, Illinois
Illini Club, Retailing Club

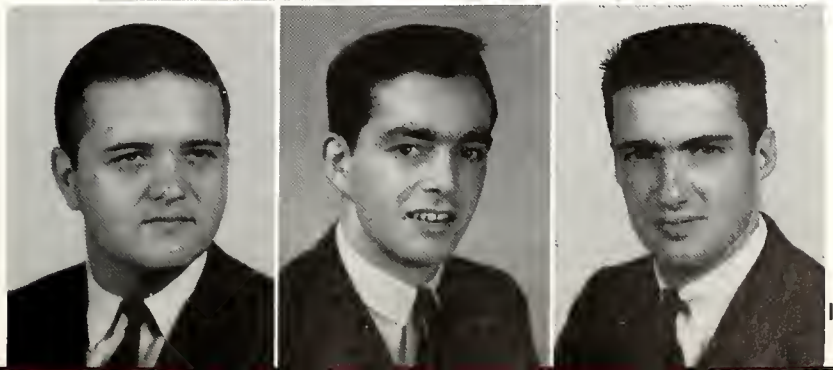

LEIS, LEROY L.—Monroeville, Ohio
Theta Pi Beta, Cleveland Club

LEDWEDGE, PETER J.—Lima, Ohio
Kappa Psi, Accounting Club

LONG, WILLIAM E.—Sewickley, Pennsylvania
Alpha Kappa Psi, Intramural Basketball, Softball

LYNOTT, JOHN A.—Mt. Lebanon, Pennsylvania
S.A.M., Vets Club, Alpha Kappa Psi

MACK, LAMBERT A.—Cambria Heights, New York
Alpha Kappa Psi, Accounting Club, Knickerbocker Club, Intramurals

MAHLE, DAVID C.—Dayton, Ohio
Vets Club, Accounting Club

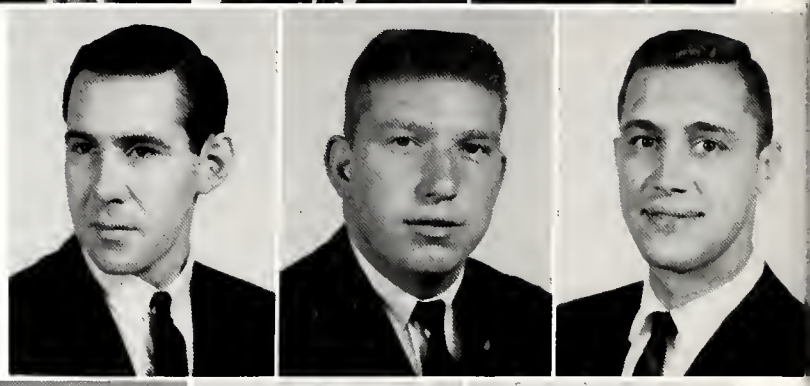

MARTIN, MARVIN L.—Kickapoo, Illinois
Alpha Kappa Psi, Intramurals, Illini Club

MATHEWS, RICHARD D.—Syracuse, New York
Pershing Rifles

McANDREWS, MEREDITH A.—Cincinnati, Ohio
Flyerettes—Co-Capt., Cincy Club, Secretarial Sorority

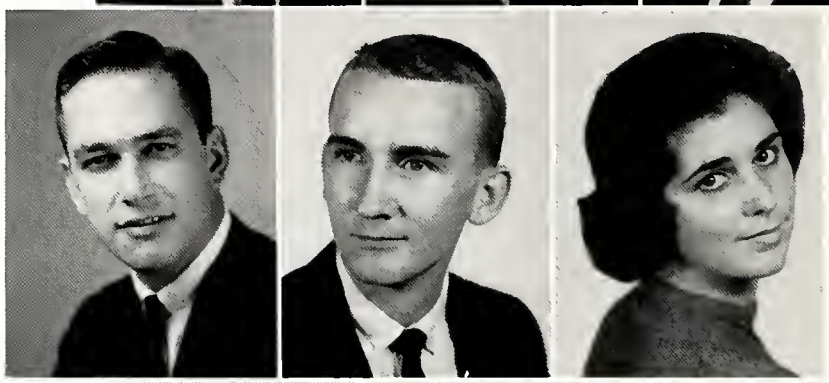

McCARTHY, JEROME R.—Dayton, Ohio

McGOHAN, ROBERT L.—Dayton, Ohio

MILLER, MARY ANN—Dayton, Ohio
Secretarial Club, Dayton Club

MILLER, NEDRA ANN—West Carrollton, Ohio
Phi Beta Lambda

MILLER, PETER C.—Lake Success, New York
Knickerbockers, S.A.M., Theta Pi Beta

MITCHELL, NORMAN F.—Dayton, Ohio
Pres. Pi Kappa Delta, Alpha Kappa Psi, U.D. Band, U.D. Players, S.A.M.

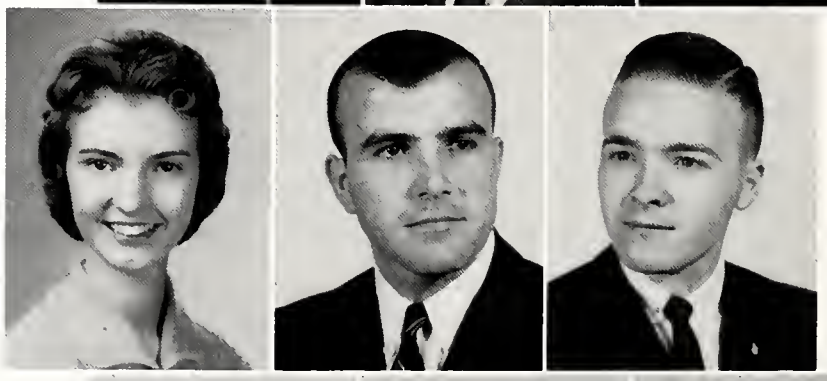

MORT, RICHARD E.—Dayton, Ohio

MULL, EDWARD E.—Celina, Ohio
Rifle Club

MUTSCHLER, LARRY R.—Dayton, Ohio

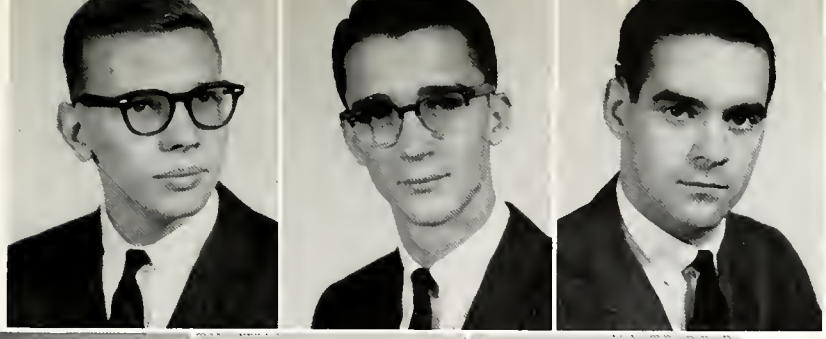

NIEBRZYDOWSKI, RICHARD S.—Steubenville, O.
Alpha Kappa Psi, S.A.M.

O'NEAL, DENNIS—Elyria, Ohio
Alpha Kappa Psi, Intramurals, Cleveland Club

O'HAGAN, PATRICK J.—Chicago, Illinois
Student Council—Vice President, Scabbard and Blade, U.D. Players, Illini Club, U.D. Golf Team

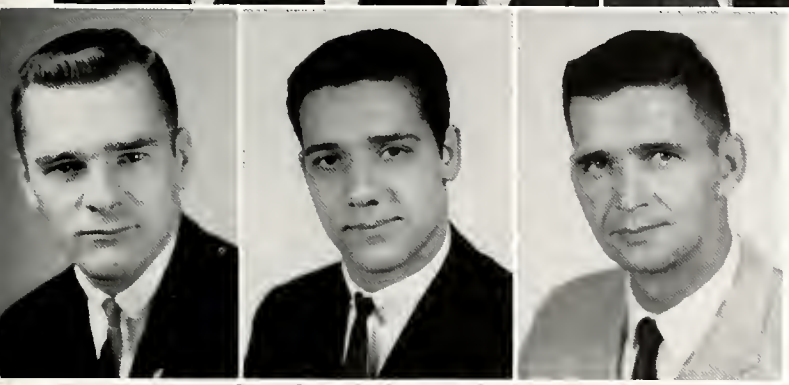

O'DONNELL, ROBERT V.—Niagara Falls, New York
Alpha Kappa Psi—Secretary, Knickerbocker Club—Treas., Intramural Basketball, S.A.M.

PAGORIA, NICHOLAS P.—Chicago Heights, Illinois
Theta Pi Beta, Illini Club

PAYNE, RICHARD L.—Dayton, Ohio

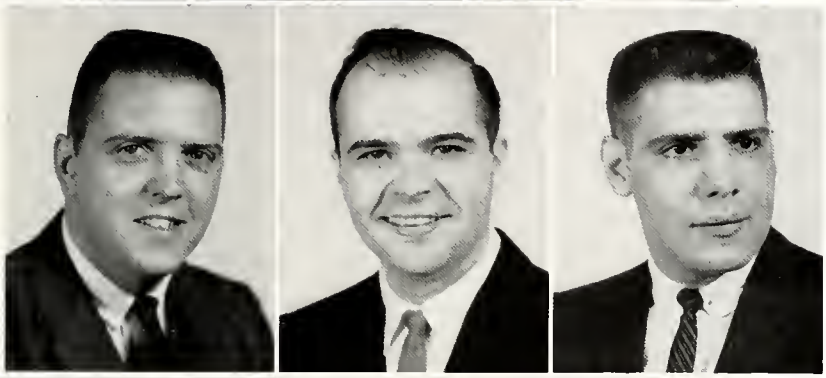

PEIFER, PATRICK K.—Philadelphia, Pennsylvania
Keystone Club, Intramural Football, Basketball, Softball

PHILLIPS, DAVID C.—Miamisburg, Ohio

PISTONE, ROY R.—Mineola, New York
Knickerbocker Club, Intramurals

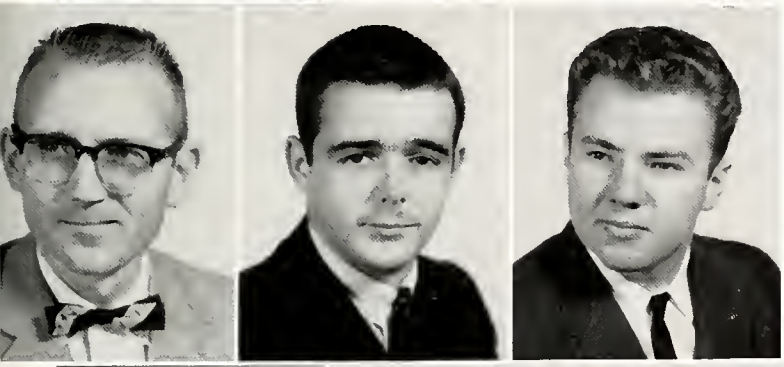

PYLE, JOHN D. L.—Dayton, Ohio

QUINN, ROBERT T.—Rockville Centre, New York
Intramurals, Knickerbocker Club

REIS, RICHARD J.—Columbus, Ohio
Central Ohio Club, Intramural Basketball

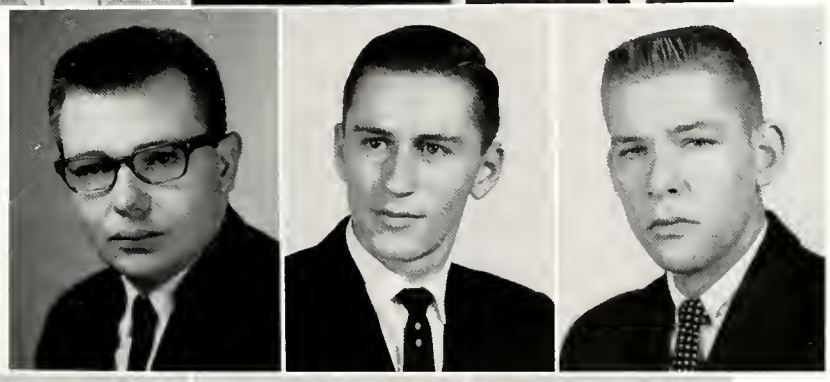

TOOMEY, RICHARD S., JR.—Willoughby, Ohio
Cleveland Club, Theta Pi Beta

RIPP, ROBERT J.—Babylon, New York
Knickerbocker Club, S.A.M., Psi Chi

ROBBINS, BEVERLY L.—Dayton, Ohio

ROCKELMANN, JOHN A.—Chicago, Illinois
Illini Club, Retailing Club, Sigma Nu

RODERER, RICHARD A.—Dayton, Ohio

ROESCH, RICHARD—Elmont, New York
Alpha Kappa Psi—Vice Pres., S.A.M., Knickerbocker Club, Rifle Club, Pershing Rifles, Freshman Orientation Committee

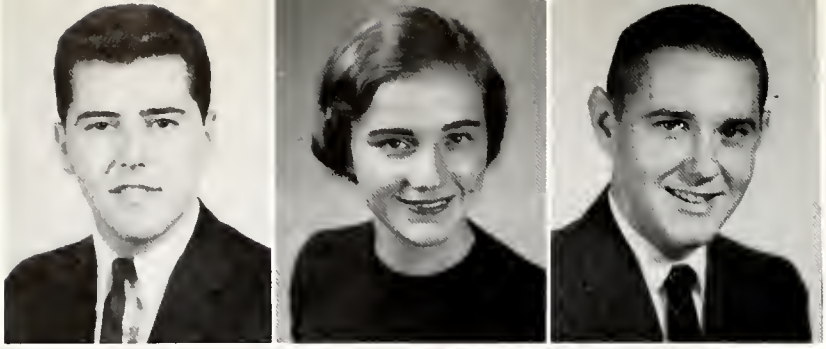

ROGERS, WILLIAM A.—Dayton, Ohio
Theta Pi Beta, Choir, Flyer Hangar, Dayton Club, Intramural Baseball, Football, Basketball, Pep Committee

ROSE, MARY MARGARET—Dayton, Ohio
W.R.A., Retailing Club, Dayton Club

ROZAK, KENNETH J.—Cleveland, Ohio
Band

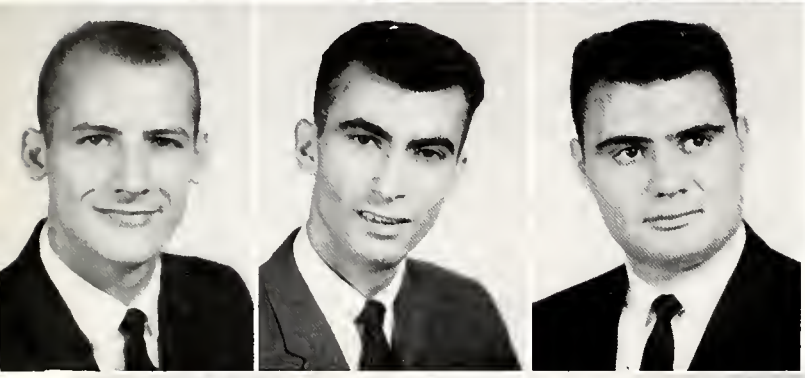

RUDKIN, ROBERT—Warren, Ohio
S.A.M., Cleveland Club, Intramural Basketball

SALERNO, EUGENE J.—Old Westbury, Long Island, N. Y.
Alpha Kappa Psi, Knickerbocker Club

SANTORO, CARMINE—New York, New York
Knickerbocker Club

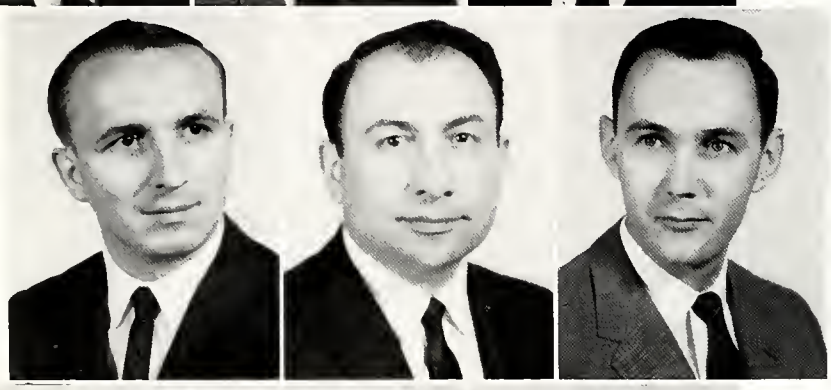

SCHNIDT, CARROLL J.—Hartington, Nebraska
Accounting Club, Vets Club, Hawaiian Club, President, U.D. Bowling League

SEVERINO, ENRICO U.—Dayton, Ohio

SHEEHAN, RICHARD D.—Waynesville, Ohio

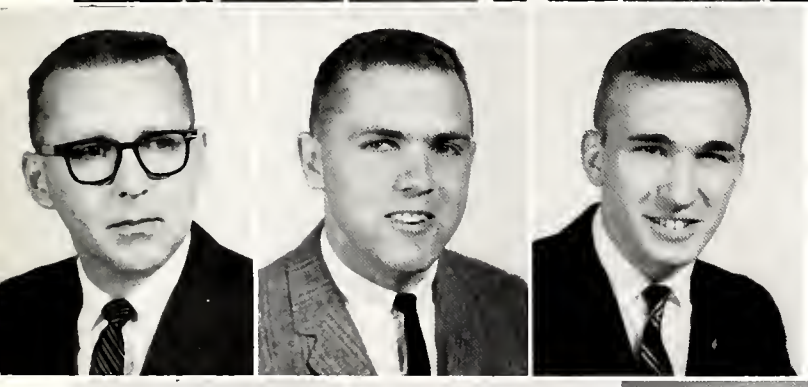

SHIREY, JOHN R.—Kettering, Ohio

SHUTZ, ROBERT W.—Dayton, Ohio

SHARKE, RICHARD J.—Coshocton, Ohio
Alpha Kappa Psi—President, S.A.M., Intramurals

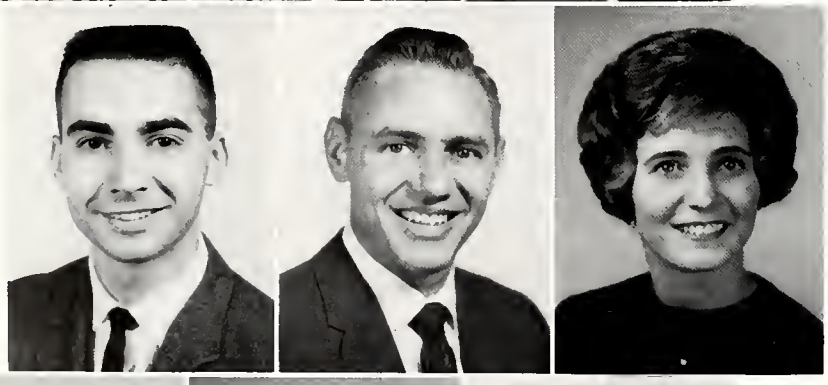

STEFFEN, WILLIAM L.—Dayton, Ohio
S.A.M., Dayton Club

STEWART, JOHN—Dayton, Ohio

SULLIVAN, JANE ANN—Dayton, Ohio
Secretarial Club, Dayton Club

TIFFANY, JAMES—Buffalo, New York
Student Council—Treasurer, FLYER NEWS Staff, Flyer Hangar, Knickerbocker Club, Intramural Basketball, Theta Pi Beta

TOTH, ROGER F.—North Haleden, New Jersey
O.S.P.E., Industrial Engineers Club, Varsity Rifle Team, Bowling Team, Scabbard and Blade, Knickerbocker Club

TRAISTER, LARRY P.—Brookville, Pennsylvania
Vets Club

TUMBUSCH, THOMAS E.—Dayton, Ohio
U.D. Players—President, Hockey, Variety Show

TURNER, DONALD C.—Fairborn, Ohio
Dayton Club, Sociology Club, Accounting Club

UNGER, MARY JO—Dayton, Ohio
International Club, Phi Beta Lambda

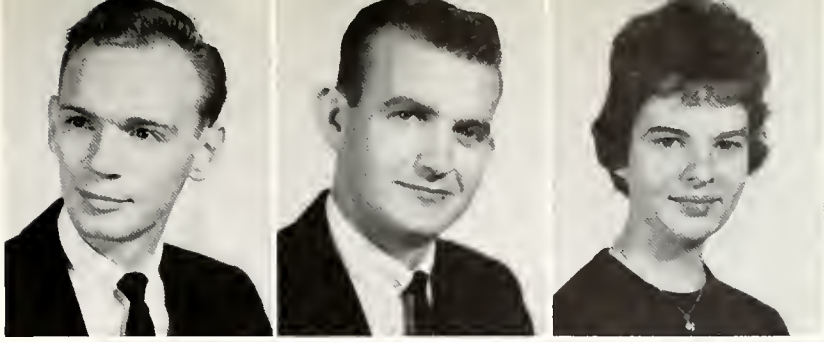

WAGNER, JOHN F.—Detroit, Michigan
Delta Sigma Pi, Wolverine Club, Intramural Baseball

WEBB, DONALD F.—Celina, Ohio
Alpha Kappa Psi, Accounting Club, Intramural Volleyball, Softball

WEGLEWSKI, JAMES F.—Chicago, Illinois
S.A.M., Hoosier Club, Psi Chi Club, Bowling League, Intramural Baseball, Football, Basketball

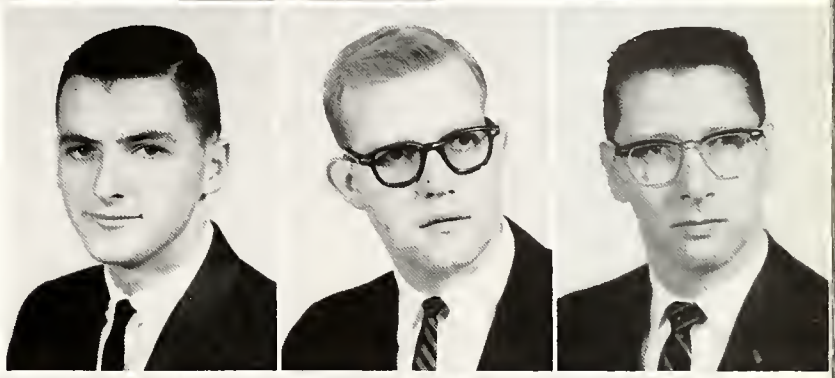

WEHNER, RONALD J.—Dayton, Ohio
Vets Club

WEINGART, NANCY T.—Piqua, Ohio
Phi Beta Lambda

WALSH, HAROLD J., Jr.—Barberton, Ohio
FLYER NEWS

WESTBROCK, WILLIAM B.—Dayton, Ohio
Dayton Club, S.A.M., Scabbard and Blade, Choir

WHELAN, WILLIAM M., JR.—Owensboro, Kentucky
Bluegrass Club, S.A.M., Intramurals, Dorm Supervisor

WHITWORTH, LESTER—West Carrollton, Ohio

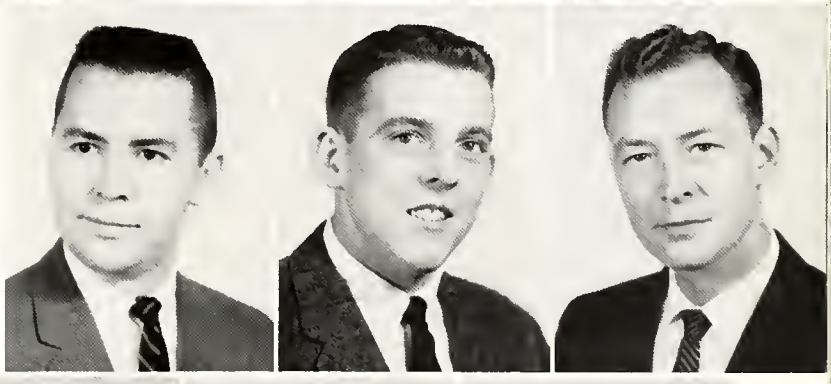

WICKES, CLEMENT W.—Cleveland Heights, Ohio
Cleveland Club, Intramural Football

WILLY, DEAN ALLEN—Camden, Indiana
Hoosier Club, Accounting Club, Vets Club, Alpha Kappa Psi

WILSON, GARY G.—Los Angeles, California
Vets Club, Psychology Club

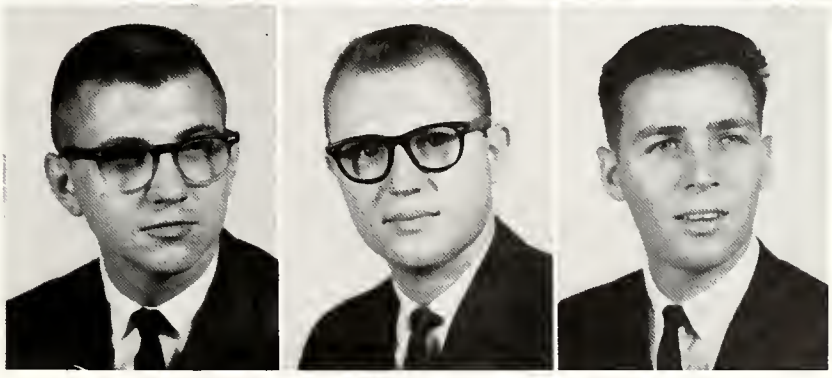

WISE, DANIEL J.—Middletown, Ohio

YOAKUM, RONALD E.—Dayton, Ohio

YOUNG, CHARLES L.—Cleveland, Ohio

EDUCATION

"You are more than professional teachers; you are apostles of the Divine Word. You are 'stewards of God's mysteries' dedicated to highest service through the hundreds of young lives you will touch."

Brother Louis J. Faerber, S.M.
Dean, School of Education

V. VIANI

ALBRIGHT, JANET RAE—Miamisburg, Ohio
Marching Coeds, S.E.A.

ANGERER, CECILIA A.—Dayton, Ohio
S.E.A., W.R.A., International Club

ASHBROOK, JAMES DONALD—Dayton, Ohio

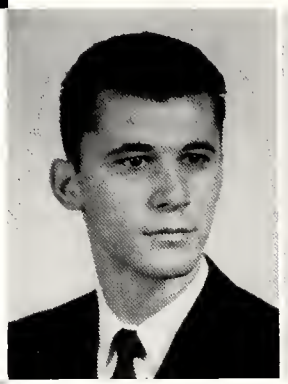

BARTOLOMEO, RICHARD JAMES—Syracuse, New York
Intramurals, U.D. Bowling League, U.D. Track Meet

BLACKETT, YVONNE L.—Yellow Springs, Ohio

BREMKE, PAUL H.—Celina, Ohio

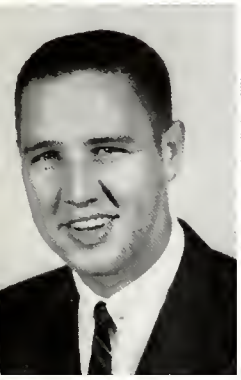

BREMKE, ROBERT—Celina, Ohio
S.E.A., N.E.A., Delta Sigma Pi, Theta Pi, Beta Chapter

BRINKER, MARY CLAIRE—Cincinnati, Ohio
Chemistry Club, C.W.O. Board Representative

BRINKMAN, LOIS E.—Dayton, Ohio
S.E.A., Co-Rec Volleyball

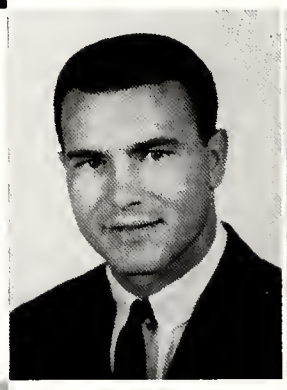

BRUNO, NATALE ROBERT—Asbury Park, New Jersey
Intramural Softball, Basketball, Intercollegiate Football, Varsity "D" Club

BUGAY, BEATRICE MARY—Cleveland, Ohio
Cleveland Club, S.E.A., N.F.C.C.S.

BURKHARDT, MARY KATHRYN E.—Dayton, Ohio
Dayton Club

BUSSE, E. HOPE—Fort Thomas, Kentucky
Bluegrass Club, Flyers Hangar, W.R.A.

CHASE, CAROL ANN—De Bois, Pennsylvania
S.E.A., Keystone Club, Edu. Student Council, Candidate for Junior Prom Queen, Homecoming Queen, 1961

CLARKE, MARY FRANCES—Columbus, Ohio
Central Ohio Club, S.E.A., Sodality, Omega

COLEMAN, ROBERT PATRICK—Eaton, Ohio
Scabbard and Blade

COLLINS, BROTHER WILLIAM V., S.M.—Merrick, N. Y.

CONTADINO, BROTHER J. EUGENE, S.M.—Cincinnati, O

CROY, LINDA B.—Trotwood, Ohio
Home Economics Club

CYCHLER, JOYCE—Pemberville, Ohio
Cleveland Club, S.E.A.

DAVIS, WAYNE R.—Dayton, Ohio
S.E.A.

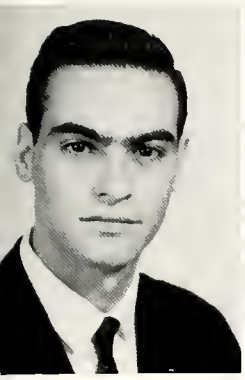

DE ANNA, WALTER ANTHONY—Windsor, Ontario, Can.
President—Education Student Council, Captain—Ice Hockey Team, Intramurals, S.E.A., Treasurer—Wolverine Club, Dorm Supervisor

DIETL, RICHARD S.—Stamford, Connecticut
Student Education Association

DONAHUE, DAVID F.—Lakewood, Ohio
U.D. Players, U.D. Band, Scabbard and Blade, S.E.A., Cleveland Club, Illini Club, Homecoming Float, Premiere, Springweek Committee, DAYTONIAN

DORSEY, SUZANNE NADINE—West Alexandria, Ohio
Future Teachers of America

DOWNS, JAMES J.—West Carrollton, Ohio
S.E.A., Dorm Counselor

EMERY, ELON—Dayton, Ohio
Home Economics Club

EUERING, CAROLYN—Springfield, Ohio
Marching Coeds, Choir, Sodality, S.E.A.

FINK, BROTHER JOHN FRANCIS, S.M.—Cleveland, Ohio

FINNERTY, SISTER MARY JEAN ANDRE, C.PP.S.—St. Paris, Ohio

FISHER, PARTICIA TAGGART—Dayton, Ohio

FULKS, JAMES B.—Dayton, Ohio

GARIBALDI, LOUIS ANTHONY, JR.—Union City, N. J.
Knickerbocker Club, Flyers Hangar, Hockey Team, Intramural Basketball, Football, Softball

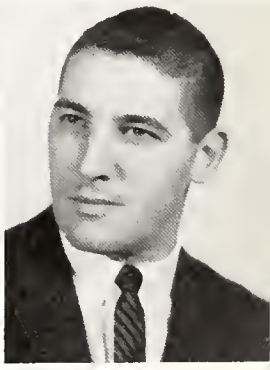

GEIGER, LORETTA RIEPENHOFF—Dayton, Ohio

GESWEIN, MARY R.—Xenia, Ohio
S.E.A., Marching Coeds

GILBERT, JUDITH E.—Vandalia, Ohio
S.E.A., Education Students Council

GILMORE, JULIE ANN—Dayton, Ohio
S.E.A., Pres. of Ohio Student Education Assn., Phi Alpha Theta, Education Student Council, Dayton Flyer, Dayton Club

GNIAZDOWSKI, FRANK—Glassport, Pennsylvania
Football, Keystone Club, Varsity "D" Club

GORDON, ANITA MAZINE—West Carrollton, Ohio
Education Honor Society, National Education Association

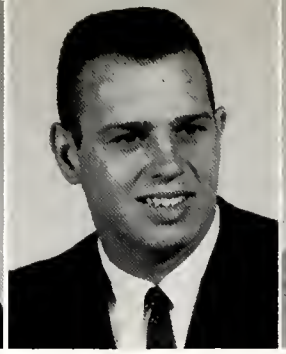

GREEN, CHARLOTTE W.—Miamisburg, Ohio

GRILLIOT, GERALD L.—Anna, Ohio
S.E.A., Student Education Association

GUTMAN, FRANCES C.—Ridgewood, New York

HALPIN, CAROLYN M.—Dayton, Ohio
American Chemical Society—Treasurer, W.R.A., S.E.A., E.S.P.A.—Treasurer, Education Honor Society

HARDT, JEROME DAVID—Virgil, Illinois
Varsity Football, Varsity "D" Club, Illinois Club, Scabbard and Blade, Freshman Football

HARTMAN, MARY ALICE—Wilmington, Ohio
S.E.A.

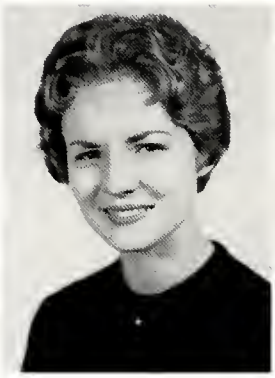
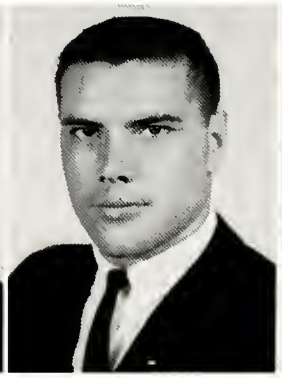

HEENAN, JOAN M.—Cincinnati, Ohio
Top Twenty Students, Candidate for Queen—Junior Prom, S.E.A., Sodality—Secretary, Cincy Club, Education Student Council

HENRY, ELEANOR A.—Pittsburgh, Pennsylvania
Orientation Committee, Omega, P.R.'s Honorary Captain, Campaign Manager—Turn-About-King, C.W.O.

HEYWOOD, JUDITH A.—Dayton, Ohio
S.E.A.

HOBBS, FLORENCE SELLERS
Home Economics Club

HOCEVAR, LAWRENCE J.—Cleveland, Ohio
Cleveland Club, Student Education Association

HOEGLER, CAROL ANN—Painesville, Ohio
Choir, Marianist Sodality, S.E.A.

HOFF, FLORENCE S.—Dayton, Ohio

HOFFMAN, MARY A.—Madison, Indiana
S.E.A., Hoosier Club

HOFFMANN, SISTER M. VINCENT LOUISE, C.PP.S.—Ramona, California

HOGAN, VINCENT G.—Auburn, New York
Knickerbocker Club—President, Biology Club, Scabbard and Blade—Treasurer, S.A.C.—Programming Chairman, Education Student Council

HOPKINS, JACQUELINE—Cleveland, Ohio
Cleveland Club, S.E.A.

HOYING, CONSTANCE—Celina, Ohio

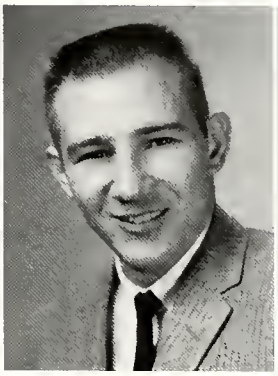

HURST, ANN BURGIN—Dayton, Ohio

JABLE, JOHN THOMAS, JR.—Trenton, New Jersey
S.E.A., Knickerbocker Club, Rifle Club, Student Director of Intramurals—Baseball, Basketball, Football, Phi Alpha Theta

JONES, THEODORE M.—Dayton, Ohio
S.E.A.

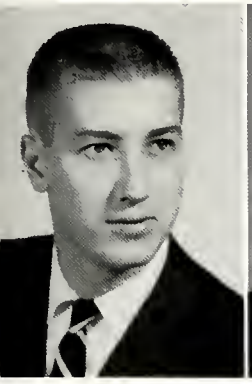

KIELBASO, JULIAN JAMES—Dayton, Ohio

KING, ANITA ROSE—Xenia, Ohio
Legion of Mary, International Club

KIPP, JEAN LEE—Louisville, Kentucky
Bluegrass Club, N.F.C.C.S., S.E.A., Omega

KOENIG, MARY ROBERTA—Cleveland Heights, Ohio
Homecoming Attendant 1958, Homecoming Court 1960, Secretary of Junior Class, Flyerettes—Secretary 1960, Captain 1961, S.E.A., Education Players Assoc., Cleveland Club, Omega

KOENIG, JOHN L.—Botkins, Ohio
S.E.A., Communism Discussion Group, Education Student Council

KUTTER, FRANCES KATHLEEN—Dayton, Ohio

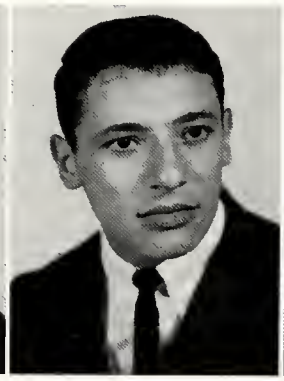
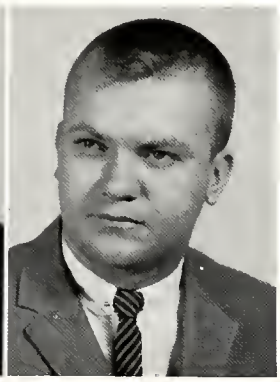

LAMENDOLA, ROBERT A.—Little Neck, Long Island, New York
S.A.C.—President, C.S.M.C.—President, E.S.C., Servers Club, Knickerbocker Club

LAMENDOLA, THOMAS—Levittown, New York
Intramurals, Knickerbocker Club, Physical Education Club, Homecoming Campaign Manager

LEALEY, JOSEPH E.—Xenia, Ohio
Intramurals

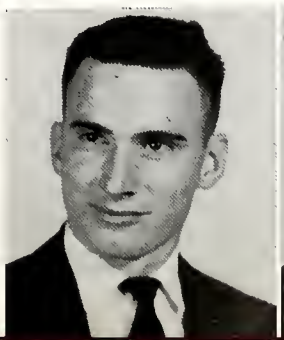
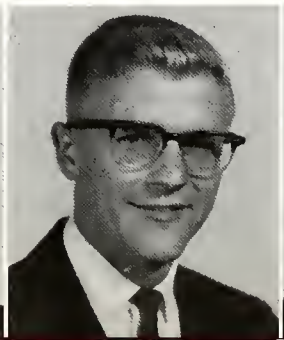

LEVEY, BROTHER ROBERT B., S.M.—Levittown, N. Y.

LOOS, BROTHER DONALD, S.M.—Cincinnati, Ohio

MacLEOD, ALEXA—Tipp City, Ohio
Home Economics Club, Student Education Association

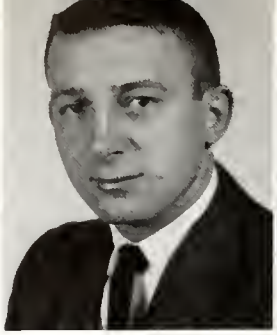

MARTINO, RICHARD C.—Valley Stream, New York
Knickerbocker Club, Intramural Football, Basketball, Softball, Flyers Hangar, Float Construction, Homecoming Publicity

MAUS, FRANK C.—Hamilton, Ohio
Scabbard and Blade, U.D. Players, S.E.A., Intramurals

McNEILL, SALLY M.—New Paris, Ohio

MENNINGER, MIRIAM K.—Dayton, Ohio

MILLER, CHARLES WILLIAM—Tipp City, Ohio

MILLER, JANICE—Dayton, Ohio
S.E.A., Girls Tennis Team, Secretarial Club

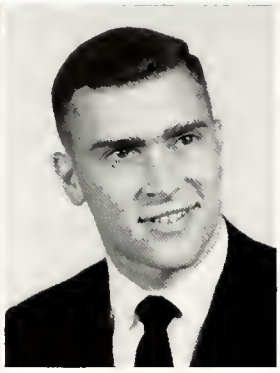

MILLER, KAY—Ironton, Ohio
E.S.C., Bluegrass Club, S.E.A., Pep Club, Psi Chi Club

MILLER, BROTHER WILLIAM, S.M.—Cincinnnati, Ohio

MLODZIK, EDWARD J.—Philadelphia, Pennsylvania
Flyers Hangar, Keystone Club, S.E.A., Intramurals, Basketball

MOHR, CAROLYN S.—Dayton, Ohio
S.E.A., Student Chapter of A.G.O., Marching Band, Concert Band, Marching Coeds, U.D. Mixed Chorus, Men's Glee Club Accompanist, Dayton Club, M.E.N.C.

MOSES, DORIS SWEENEY—Roanoke, Virginia
Transfer Student: Reporter-Entrepreneurs Club, Kappa Delta Epsilon, Music Club

MOYERS, GEORGIA LOU—Bonneville, Kentucky
S.E.A., Visual Aids Society

NAGLE, JOHN F.—Boston, Massachusetts
Varsity Soccer, Intramural Sports, V. Pres. New England Club, Vets Club, Sodality Club, Varsity "D" Club, Homecoming Premier, Senior Prom Court, Freshman Orientation Committee

NAPORA, DOROTHY ANN—Dayton, Ohio
S.E.A., N.F.C.C.S., Intramural Volleyball

NEUMANN, CAROL A.—Dayton, Ohio
S.E.A., Dayton Club

O'HORA, JAMES B.—Vestal, New York
Senior Class President, U.D. Bowling—President, Knickerbocker Club, Pep Committee, Student Council Representative

OTT, CHARLES J., JR.—Catskill, New York

PEARSON, GRETCHEN—Dayton, Ohio
S.E.A., Music Club

PFEIFER, DAVID L.—Lawrenceburg, Indiana

PICI, JOSEPH R.—Turtle Creek, Pennsylvania

PIEKUTOWSKI, JOSEPH J.—Dayton, Ohio
Hockey Team, Dayton Club

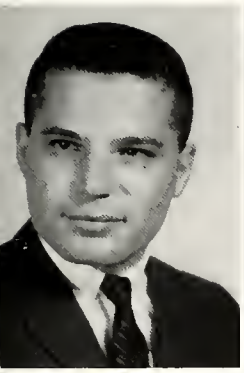

PIZZA, JOSEPH L.—Massapequa, New York
Marching Band, S.E.A., S.E.C.

RANKIN, ROBERT DAVID—Lima, Ohio
S.E.A.

RASPER, CHARLES A.—Dayton, Ohio
Legion of Mary, Secretary Club, S.E.A.

RENAKER, LORETTA E.—Dayton, Ohio

ROEMER, ALBERT JOHN—Columbus, Ohio
President—U.D. Bowling League

ROMER, MARY ELLEN—Dayton, Ohio
Dayton Club, Flyers Hangar, Marianist Sodality, Education Honor Society

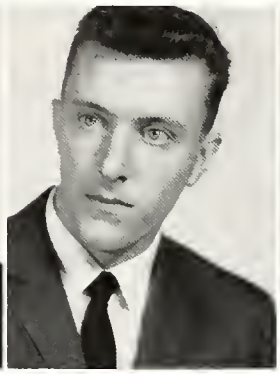

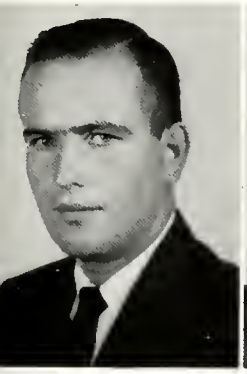

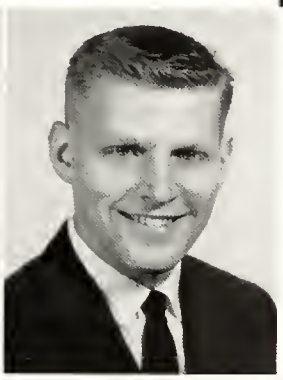

RUSCH, FREDERICK OTTO—Euclid, Ohio
Scabbard and Blade, Cleveland Club, Intramural Basketball N.F.C.C.S. S.E.C., Intramural Basketball, S.E.A.

SAMS, DWIGHT—Dayton, Ohio
S.E.C., Intramural Basketball, S.E.A.

SANDOR, RICHARD JOHN—Stamford, Connecticut
Marching Band, Concert Band, Mixed Chorus, Men's Glee Club, S.E.A., Education Student Council, S.A.C.

SHADOWENS, ELIZABETH LOUISE—Dayton, Ohio

SHADOWENS, LARRY THOMAS—Dayton, Ohio

SNYDER, ELEANOR RUTH—Callipolis, Ohio

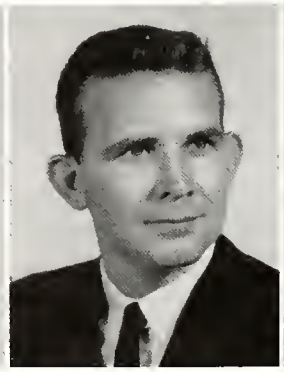

SPISAK, EDWARD JOSEPH—Cleveland, Ohio

STABLER, RUTH E.—Springfield, Ohio
S.E.A., Home Economics Club

STARK, ANN C.
E.S.C., S.E.A., Sodality, Intramural Volleyball

STEIN, JOHN C.—Dayton, Ohio
S.E.A., N.F.C.C.S.

STOECKLEIN, MARILYN S.—Dayton, Ohio
S.E.A., Dayton Club

STRAUKAMP, FRANCES M.—Dayton, Ohio
Flyerettes—Vice President and President, W.R.A., Women's Intercollegiate Athletics

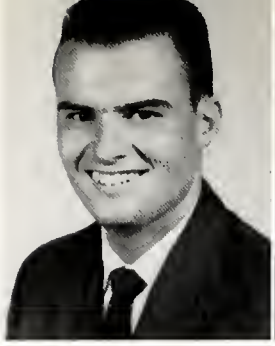

TEMPLIN, BROTHER KENNETH A., S.M.—Cleveland, O.

TETZLAFF, HAZEL VIRGINIA—Dayton, Ohio

TUCKER, GENEVIEVE—Centerville, Ohio

TULLENERS, HARRY WERNER—Groot Kwaktierweg, Willenstad, Curacao, N. A.
N.S.P.E., I.R.E., International Club

TULLY, MARY ANN—Englewood, Ohio
Dayton Club, S.E.A.

VEIT, SISTER MARY ROSE, C.PP.S.—Wapakoneta, Ohio

VORNDRAN, BROTHER JAMES, S.M.—Pittsburgh, Penn.

WARD, MARTHA P.—Ashland, Kentucky
Psi Chi, S.E.A., Bluegrass Club

WATCHLER, MARTHA ANNE—Cleveland, Ohio
S.E.A., U.D. Choir

WEAVER, CICILY A.—Dayton, Ohio
S.E.A.

WEILER, MARY LOUISE—Fairview Park, Ohio
Sodality, Glee Club, Sec. N.F.C.C.S., National Academic Program, Cleveland Club, Omega, Writer's Club, N.E.A.

WENING, EILEEN R.—Dayton, Ohio

WERNERSBACH, BROTHER DENNIS, S.M.—Covington, Kentucky

WHITE, JOHN ROBERT—Rockaway Beach, New York
Senior Representative Student Council, Vice Pres. Knickerbocker Club, Public Relations, Director Varsity "D" Club, S.E.A., Scabbard and Blade, Varsity Football Team

WIGAL, DORIS—Jamestown, Ohio
S.E.A., U.D. Choir

WILLIAMS, BEVERLY MARIE—Dayton, Ohio
C.W.O., S.E.A., Marching Coeds

WIRTH, RITA A.—Englewood, Ohio
Head Majorette—Marching Band, Choir, Student Education Association, Variety Show, On Parade Show

WOLF, EDWIN A.—Xenia, Ohio

WOLF, SANDRA—Dayton, Ohio
Women's Recreation Association, Major's Club

YANKA, RUTH—Cleveland, Ohio

SUMMERTIME . . . 1961

Did somebody say, "NO CURTAINS??"

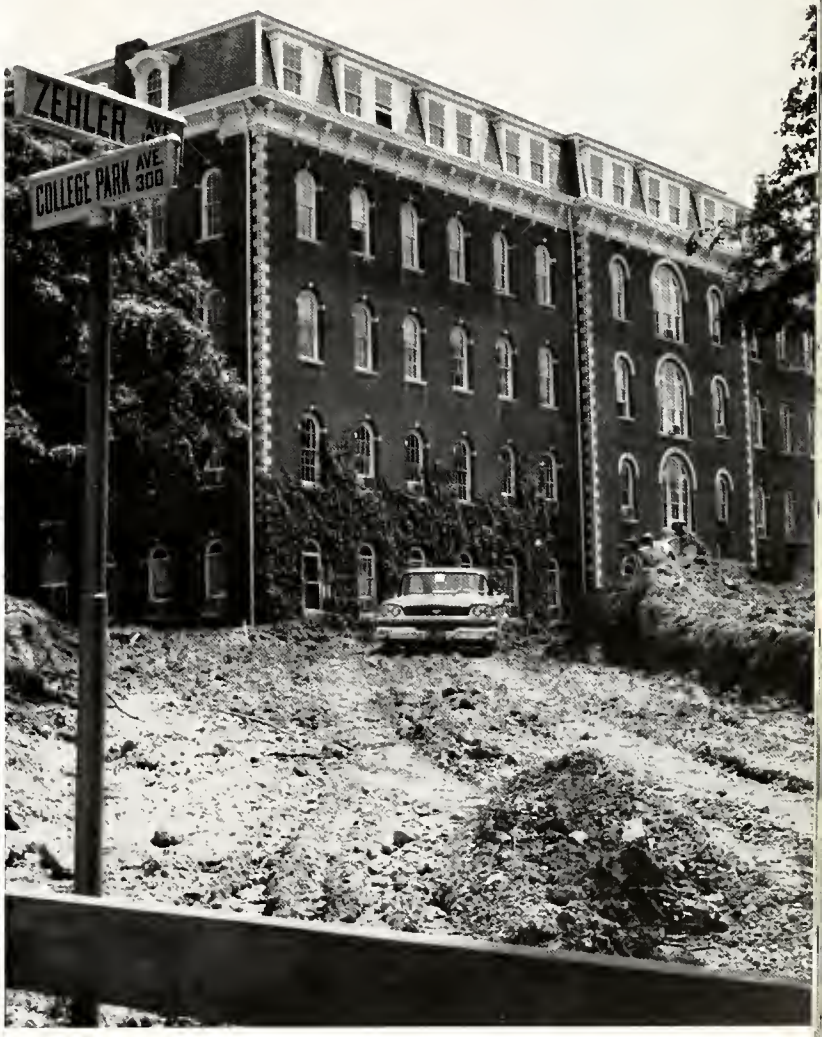

"Car 54, WHERE YOU ARE???"

ENGINEERING

"Since the Age of Stone, human progress has been conditioned by the genius of the professional forebears of today's engineers as they rendered usable to mankind nature's vast resources of material and energy. It now falls upon our shoulders to carry on this task in the best tradition of our profession and with a prayer that we may have God's guidance and direction."

Doctor Maurice Graney
Dean, School of Engineering

Spillane

CHEMICAL ENGINEERS

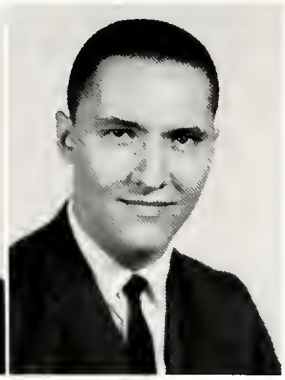

CARLETON, JAMES J.—Dayton, Ohio
A.C.S., A.I.C.E.

GLOWE, DONALD EDWARDS—Chicago, Illinois
A.I.C.E., A.C.S., Rifle Team, Illini Club

MULHOLLAND, RONALD F.—Cambria Heights, New York
A.I.C.E.—Pres., Tau Beta Pi—Sec., A.C.S., Rifle Club, Knickerbocker Club

SANTEN, ROBERT W.—Huntingberg, Indiana
A.I.C.E., Intramural Basketball

SMITH, LEONARD—Euclid, Ohio
A.C.S., A.I.C.E.

WIMMERS, JAMES E.—Coldwater, Ohio
A.I.C.E.—Vice President, N.S.P.E., Rifle Club

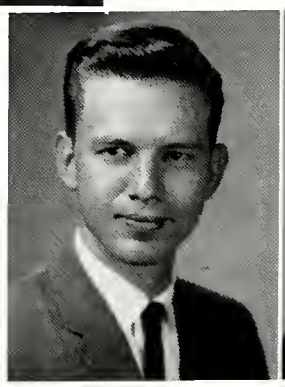
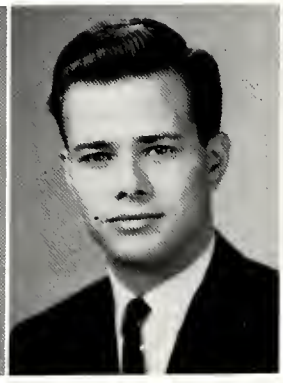
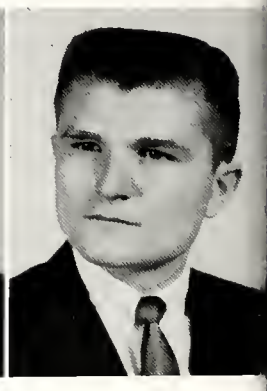

CIVIL ENGINEERS

BARLAGE, ELMER. E.—Dayton, Ohio

BLAKE, GERALD J.—Dayton, Ohio
Secretary—A.S.C.E.

BLANCO, JORGE LUIS—Santurce, Puerto Rico
A.S.C.E., O.S.P.E., Soccer Team, International Club

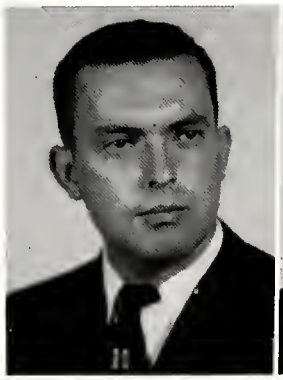

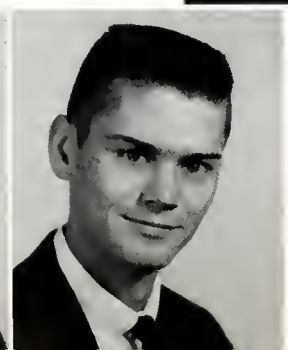

BUCKINGHAM, ROBERT G.—Dayton, Ohio

ELDER, PATRICK—Clarksburg, West Virginia
Sodality, Intramurals, A.S.C.E., Mountaineer Club

FERRIS, EDWARD P.—Columbus, Ohio
A.S.C.E., O.S.P.E., Rifle Club, N.S.P.E., Central Ohio Club—President, International Club, Student Dorm Advisor, Pep Committee, Intramurals

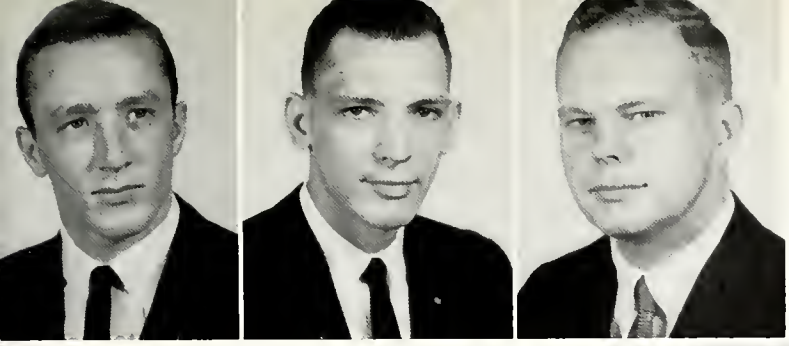

HARRISON, THOMAS R.—Syosset, New York
A.S.C.E., Intramural Athletics

HARTMAN, CARL C.—Wilmington, Ohio
A.S.C.E.

HOFFMAN, GEORGE R.—Walton, Kentucky
Bluegrass Club, A.S.C.E.

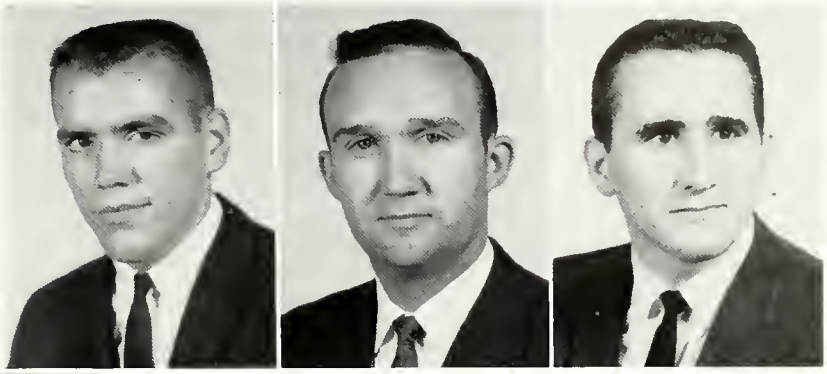

KRAMER, LAWRENCE J.—Louisville, Ohio
Tau Beta Pi—President, A.S.C.E.—Treas., Scabbard and Blade, Intramurals

MEYER, RICHARD WILLIS—Kenmore, New York
A.S.C.E.—President, Knickerbocker Club, Intramurals, Softball, Basketball, Bowling

ROMAN CRUZ, JOSE RAFAEL—Toa Baja, P. R.
Latin American Club, International Club, Intramurals

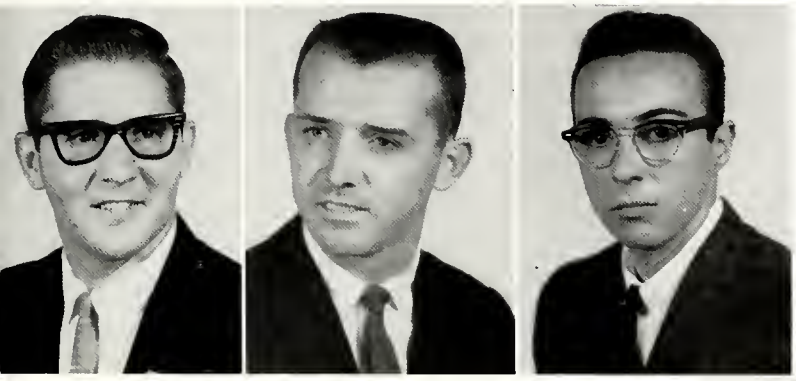

SCHIMMOLLER, VINCENT F.—Fort Jennings, Ohio
N.S.P.E., A.S.P.E.

STANTON, THOMAS R.—Cleveland, Ohio
Committee—A.S.C.E., Cleveland Club, Sodality, Student Dorm Advisor, Intramurals

TRIVISONNO, THOMAS M.—Wickliffe, Ohio
Cleveland Club, A.S.C.E., N.S.P.E.

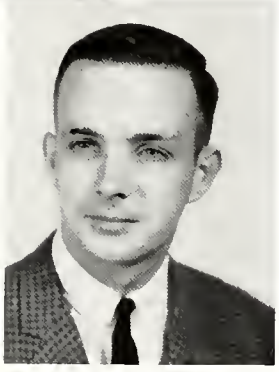

WEISS, TIMOTHY FRANCIS—Harrisburg, Penn.
A.S.C.E., Sodality, Intramurals, A.S.T.M.

ELECTRICAL ENGINEERS

ALBERS, EDWARD W.—Covington, Kentucky
Tau Beta Pi, Pi Mu Epsilon, U.D. Engineer—Editor, F e Club, I.O.R.E.

ARAISH, EDGAR J.—Jerusalem, Jordan
I.R.E., International Club, Soccer Team

BARNOSKI, MICHAEL K.—Elmira, New York
Math Club, Knick Club, Intramural Basketball, Football

BAUCH, CHESTER FREDRICK—Dayton, Ohio
Vets Club

BOEPPLE, ROBERT C.—Dayton, Ohio
Institute Radio Engineers

BRADY, FRANK J.—Jonesboro, Arkansas

COLADO, RAMON E., JR.—Fairborn, Ohio

DALBEY, JOSEPH P.—Dayton, Ohio

DeJACO, NORBERT F., JR.—Alexandria, Kentucky
Tau Beta Pi, A.I.E.E.—Chairman, I.R.E., N.S.P.E.

DONOHUE, JAMES P.—Fairborn, Ohio

EARHART, RONALD E.—Dayton, Ohio
Institute of Radio Engineers

GERDING, JAMES H.—Ottawa, Ohio

GRIMES, ALTON—Troy, Ohio

HOLDEN, LARRY O.—Delphos, Ohio
I.R.E.

HUDSON, ROBERT L.—Dayton, Ohio

JEFFRIES, RUSSELL L.—Olympia, Washington

JOLLEY, JAMES H.—Dayton, Ohio

KASTLE, JAMES J.—Dayton, Ohio
A.I.E.E.

KRAMER, GEORGE H.—Dayton, Ohio
A.I.E.E., I.R.E., Sodality, Intramurals, Chairman of Freshman Orientation Committee—61

LaSUSA, JOSEPH I.—Poughkeepsie, New York
I.R.E., Knickerbockers Club

LEINBERGER, KARL G.—Dayton, Ohio
Electrical Engineering Honor Society

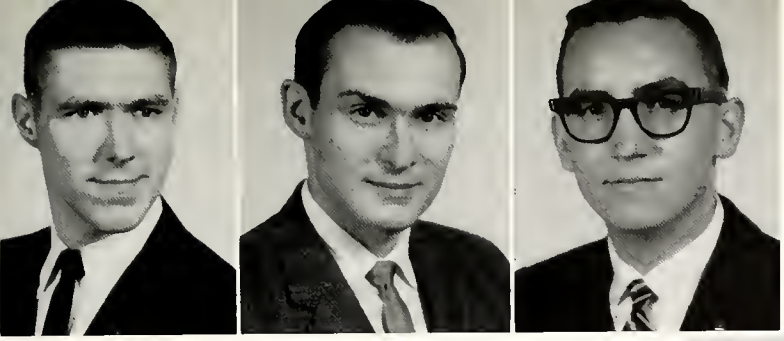

MacAULAY, JOHN D.—Covington, Kentucky

MICHEL, THOMAS—Dayton, Ohio
A.I.E.E., I.R.E.

MOSES, DONALD J.—Sydney, Australia
A.I.E.E., I.R.E., International Club

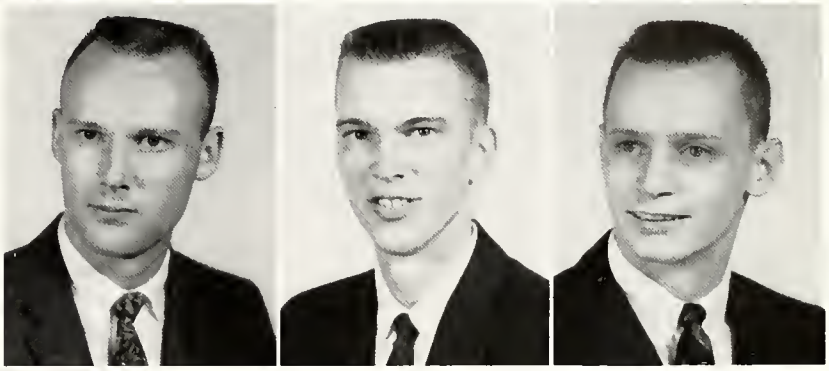

NIENBERG, MELVIN J.—Glandorf, Ohio
I.R.E., N.S.P.E., O.S.P.E., A.I.E.E.

NIETERS, JAMES—Hamilton, Ohio
Rifle Club, Institute of Radio Engineers, Sodality

NIST, RICHARD J.—Cleveland, Ohio
I.R.E., N.S.P.E., Cleveland Club, Rifle Club, Intramurals

NOSER, JOSEPH E.—Mansfield, Ohio
A.I.E.E., Communism Discussion Group, Tau Beta Pi

PARCH, JAMES DONOVAN—Cleveland, Ohio
Cleveland Club, Rifle Club, I.R.E.

PUVOGEL, JOHN—Dayton, Ohio

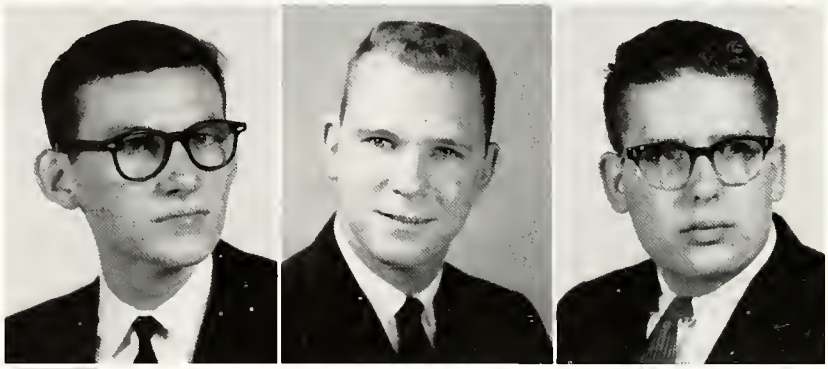

SCHNEIDER, JOHN F.—Indianapolis, Indiana
I.R.E., N.S.P.E., Math Club, Hoosier Club

SCHUMMER, WILLIAM L.—Covington, Kentucky
Bluegrass Club, N.S.P.E., Rifle Club, I.R.E., Intramurals

SIEVERDING, FRED A.—Fort Thomas, Kentucky
A.I.E.E., O.S.P.E.

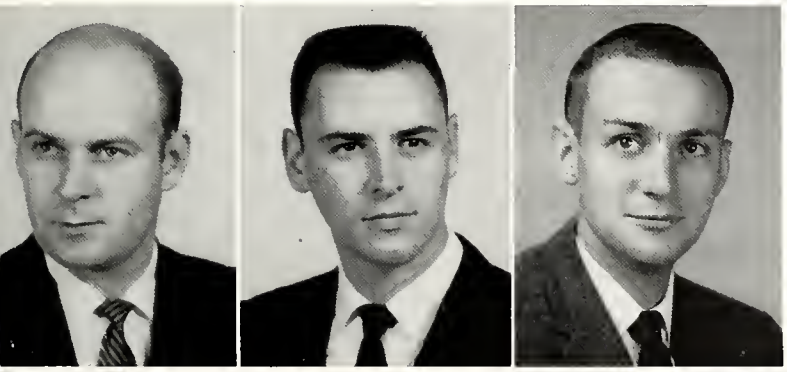

SNYDER, JOHN L.—Pittsburgh, Pennsylvania

SOLLER, STEPHEN W.—Shelbyville, Indiana
A.I.E.E., I.R.E., Math Club, Pershing Rifles, Hoosier Club, Rifle Club

TAKACS, JOHN J.—Dayton, Ohio
Sodality, Math Club, N.F.C.C.S., A.I.E.E.

THOMAS, RONALD W.—Dayton, Ohio
Math Club, Pi Mu Epsilon, A.I.E.E., Tau Beta Pi, Intramural Softball

VAGRIN, ANTON JOHN—Foras, New Jersey
I.R.E.

VOGLEWEDE, DAVID A.—Decatur, Indiana
O.S.P.E., A.I.E.E., Hoosier Club, Debate Club, Christian Careers Unlimited

WENTHE, FREDERICK J.—Chicago, Illinois
Illini Club, Pershing Rifles, N.S.P.E., I.R.E.

INDUSTRIAL ENGINEERS

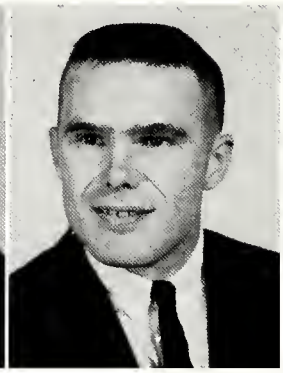
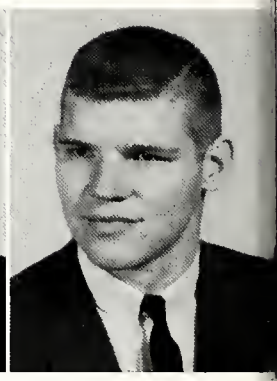

ANGELOPOVLOS, MIKE P.—Dayton, Ohio

BARTZ, TOM C.—Northbrook, Illinois
Industrial Engineers Club—Vice Pres., Illini Club, Intramural Football, Baseball

BECK, CHARLES W.—Cleveland, Ohio
President—Industrial Engrs. Club, Tau Beta Pi, Varsity Soccer Team, O.S.P.E., Cleveland Club, Rifle Club, Student Dormitory Supervisor

CERAR, PETER V., JR.—Huntington, New York
Flyers Hangar, Knickerbocker Club, N.S.P.E., Scabbard and Blade—Sec., O.S.P.E., Intramurals

CERVERA, FERNANDO J.—Merida, Yucatan, Mex.
Industrial Engrs. Club, International Club, Tennis Team, Monogram Club, Latin American Club

GREEN, GARY RICHARD—Shaker Heights, Ohio
Pres. O.S.P.E., Student Council, S.A.C., N.F.C.C.S., Cleveland Club, Flyers Hangar, I.E.C., Intramural Baseball, Football, Basketball

HAMMER, WILLIAM E.—Kettering, Ohio
N.S.P.E., Industrial Engineers Club—Sec.

O'DONNELL, JOHN E.—Connellsville, Pennsylvania
Keystone Club, O.S.P.E., N.S.P.E., I.E. Club

SCHROTH, WILLIAM E.—Dayton, Ohio
Industrial Engineers Club, Tau Beta Pi, O.S.P.E.

SHERWIN, EDWARD R.—McKeeport, Penn.
Band, A.I.I.E., Keystone Club

WITTE, PAUL L., JR.—Indianapolis, Indiana
Industrial Engrs. Club, Intramurals

MECHANICAL ENGINEERING

BALCEREK, ROBERT F.—Oil City, Pennsylvania
N.S.P.E., Sodality, U.C.S.C., Keystone Club

BURGER, JEROME E.—Dayton, Ohio
A.S.M.E.—Secretary

DANON, JOSEPH S.—Dayton, Ohio

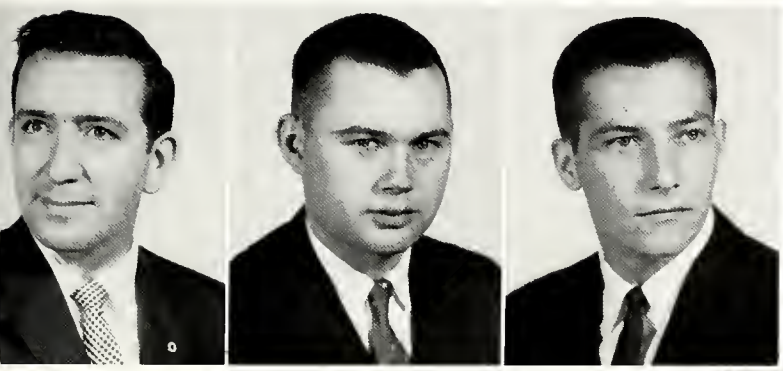

GRINDSTAFF, CHARLES E.—Dayton, Ohio
President A.S.M.E., Feldman Award '60, Engineering Student Paper Competition

HARTKE, GERALD WILLIAM—Dayton, Ohio
A.S.M.E., N.S.P.E.

HAYDE, VINCENT R.—Mineola, Long Island, New York
Knickerbocker Club, Intramurals, A.S.M.E., N.S.P.E.

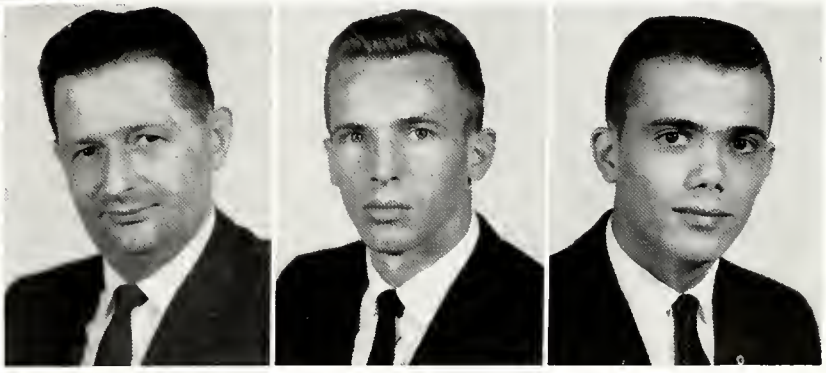

JANKOWSKY, HEINE B.—Dayton, Ohio

KLUJBER, FRANK—Kondorfa, Hungary

KNIGHT, RAYMOND M.—Jeffersonville, Indiana
A.S.M.E., Tau Beta Pi

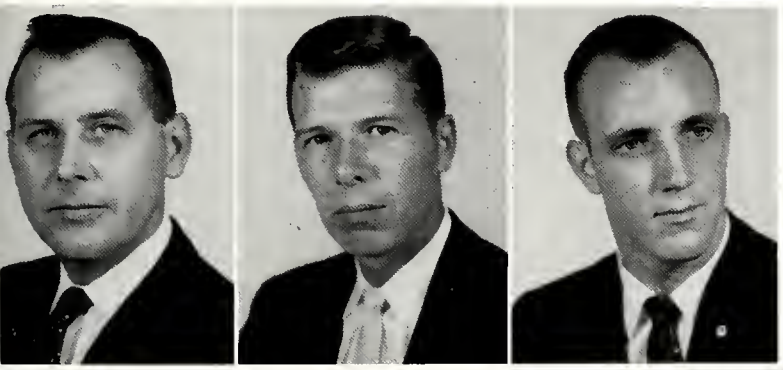

LITTLE, FLOYD W.—York, Pennsylvania

LOVELESS, LEE H.—Springfield, Ohio
A.S.M.E.

MAEGLEY, WENDEL JOSEPH—Cincinnati, Ohio
A.S.M.E., Tau Beta Pi

MAGLICIC, DANIEL J.—Cleveland, Ohio
A.S.M.E., Intramurals

GROSS, NORMAN E.—Dayton, Ohio

OCCHIONERO, ALEX J.—Cleveland, Ohio
Pershing Rifles, Dayton FLYER NEWS, Sodality, Intramural Sports, President A.S.M.E.

QUINN, JAMES C.—Covington, Kentucky
A.S.M.E.

QUINTANA, JUAN—Loquillo, Puerto Rico
Intramural Volleyball, Basketball, Latin American Club, International Club

SAKURAI, SEIYA—Tokyo, Japan
Bands, International Club, A.S.M.E.

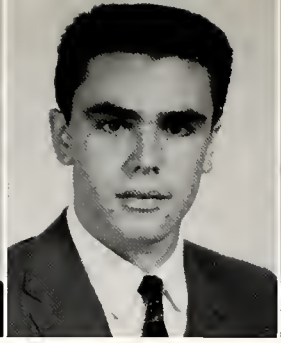

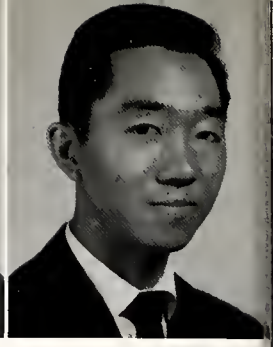

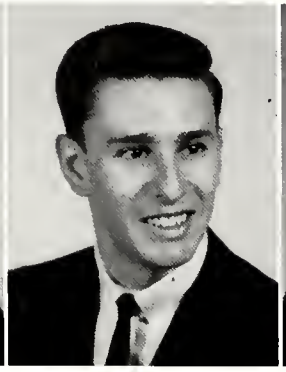

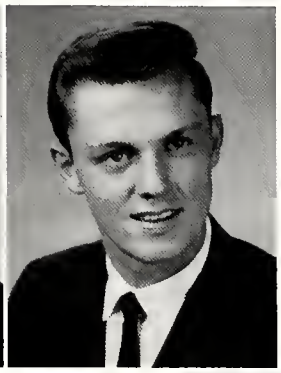

SCOATES, WESLEY MARVIN—Jacksonville, Fla.
A.S.M.E.

TROIN, PAUL EMILE—Glen Cove, New York
A.S.M.E., Intramurals, Knickerbocker Club

VORST, LEON A.—Middle Point, Ohio
O.S.P.E., N.S.P.E., Math Club

WEIGANDT, DANIEL R.—Sidney, Ohio
Chairman—N.S.P.E., Float Committee, Sgt. at Arms—A.S.M.E., Scabbard and Blade, Intramural Softball, Basketball

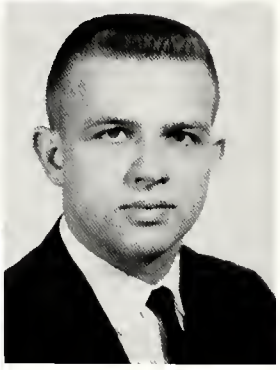

. . . Nancy Hazlett was president of Omega . . . Tom Muth really studied?

. . . this was the Flyer Staff . . .

DO YOU REMEMBER WHEN . . .

. . . Penthouse Processing worked till the wee hours of the morning . . .

. . . the Flyerettes wore pale blue and red . . .

. . . Paul Dierker was a math student . . .

. . . the student body last made the N.I.T. pilgrimage . . .

TECHNICAL INSTITUTE

"Most of us realize that new programs of education such as these embodied in the offerings of the Technical Institute are too often not recognized for their true value. The outstanding performance on the job of past and future graduates is a most potent force in enhancing the understanding and recognition of the Associate Degree."

Donald C. Metz, *Director*
Technical Institute

Villani

ANDERSON, HERMAN D.—Dayton, Ohio

BALSTER, RALPH A.—St. Henry, Ohio

BEGGS, MAX K.—Sweetwater, Tennessee
Treasurer of T.I. Club 1960

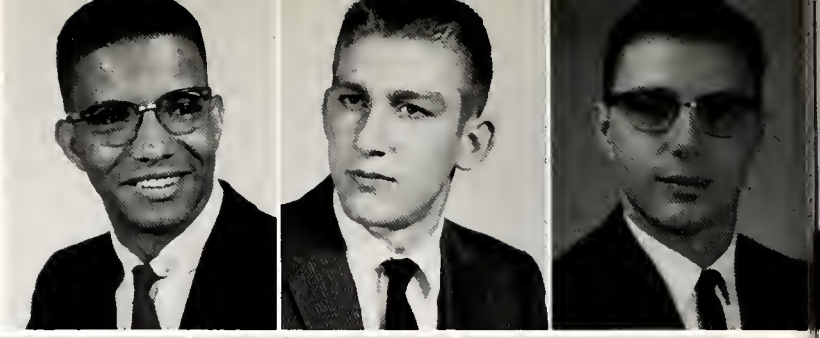

BELLANCA, CHARLES—Pittsburgh, Pennsylvania
U.D. Players, Keystone Club, U.D.. Rifle Club, T.I. Club—V. Pres.

BILTZ, RAYMOND J.—Tipton, Indiana
Hoosier Club, T.I. Club

CAMPBELL, ADRIAN D.—Dayton, Ohio

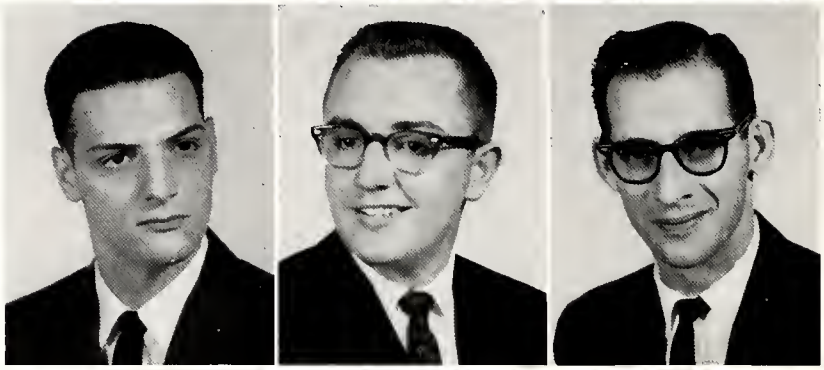

CAMPBELL, THOMAS W.—Dayton, Ohio

CASARELLA, GARY A.—Harrison, New York
Pershing Rifles, U.D. Players

CLARK, THOMAS J.—Pittsburgh, Pennsylvania
T.I. Club, Intramural Softball

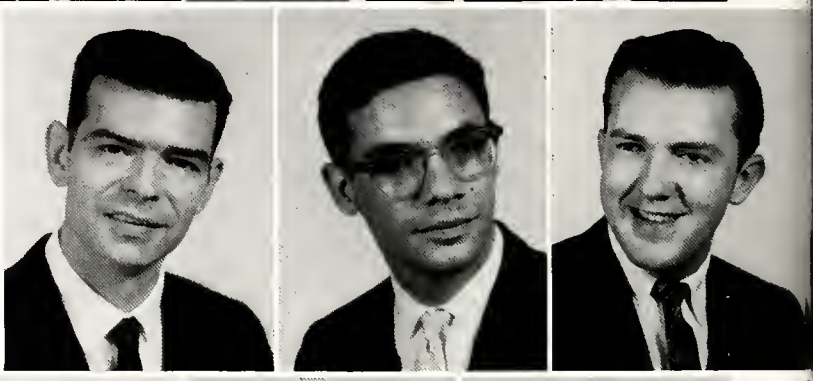

COLLINS, JAMES R.—Dayton, Ohio
T.I. Club

COUGHLIN, BRIAN W.—Stamford, Connecticut
New England Club, Institute Radio Engineers, T.I. Club

CROOK, ALLEN E.—Dayton, Ohio

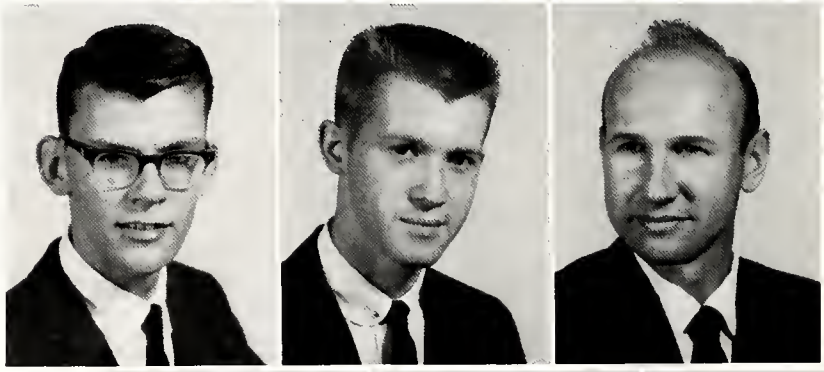

DARLING, JEROME P.—Dayton, Ohio

DEMPSEY, DAVID V.—Cleveland, Ohio
Cleveland Club, T.I. Club

DINIZO, RONALD ANTHONY—White Plains, New York

DOLSAK, KENNETH J.—Cleveland, Ohio
Servers Club, Sodality, Intramural Basketball, Football, Cleveland Club, T.I. Club

FINK, WILLIAM G.—Cleveland, Ohio
T.I. Club, Cleveland Club

FOWLER, CHARLES W.—Dayton, Ohio

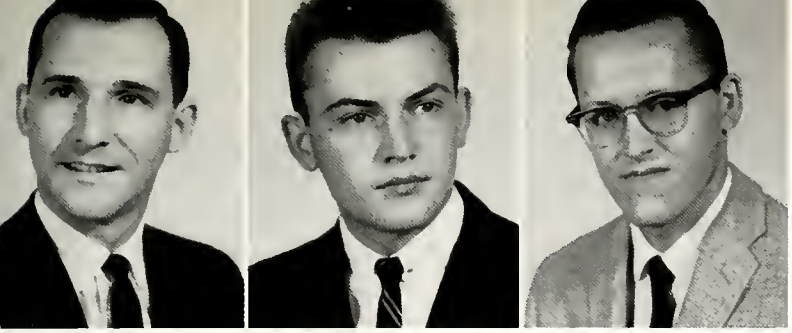

GATCHELL, FLOYD M., JR.—Greenville, Ohio

GORMAN, JAMES L.—Lima, Ohio
T.I. Club, I.R.E., Student Branch

GOTTSCHACK, RICHARD—Washington, Pennsylvania
T.I. Club

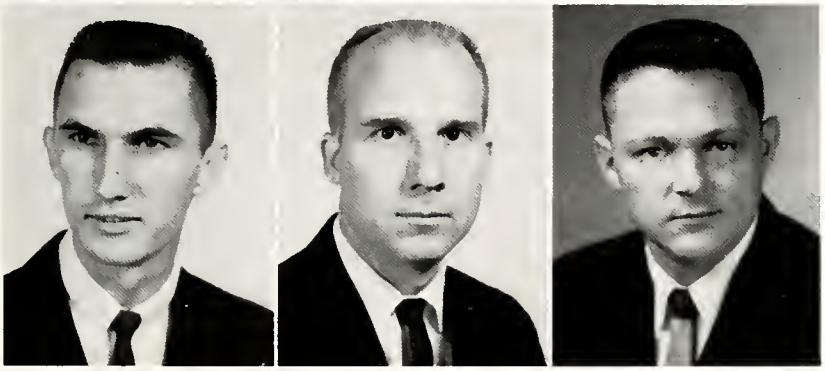

HAMANT, THOMAS—Dayton, Ohio

HUFFMAN, JAMES R.—Middletown, Ohio

HUNT, TERRY G. S.—Dayton, Ohio

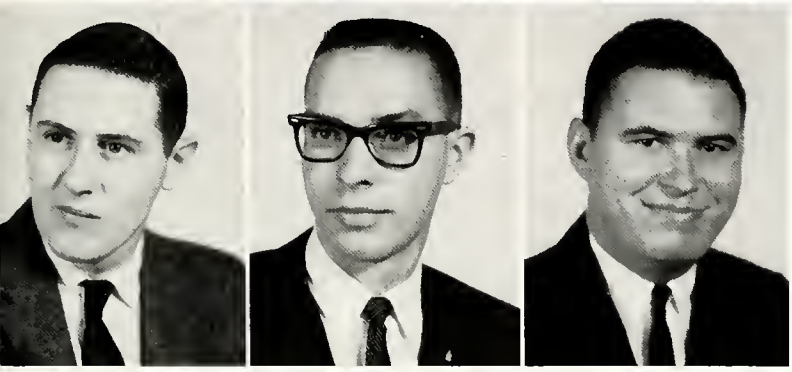

WILSON, JOHN A.—Dayton, Ohio

JAKUBOWSKI, BENJAMIN J., JR.—Cuyahoga Falls, Ohio
Intramurals, Cleveland Club, T.I. Club

KEAIS, KENNETH CHARLES—Detroit, Michigan
Wolverine Club, T.I. Club, I.R.E.

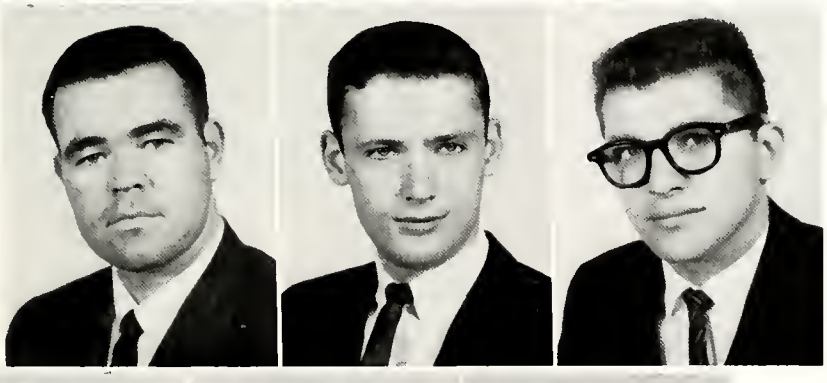

KIMES, ROBERT H., JR.—Dayton, Ohio

KIRSCH, DAN J.—Clearfield, Pennsylvania
Keystone Club, T.I. Club, Intramural Baseball

KUZMA, EDWARD—Cleveland, Ohio
Intramurals, Servers Club, T.I. Club

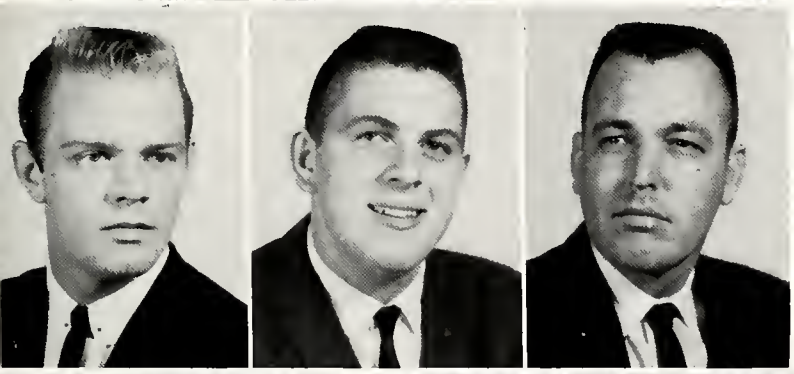

LEITELT, RICHARD—Chicago, Illinois

LINSLEY, PAUL H.—Thomaston, Connecticut
FLYER NEWS, T.I. Club, Institute of Radio Engineers

LUCKETT, CARROLL S.—Lebanon, Kentucky

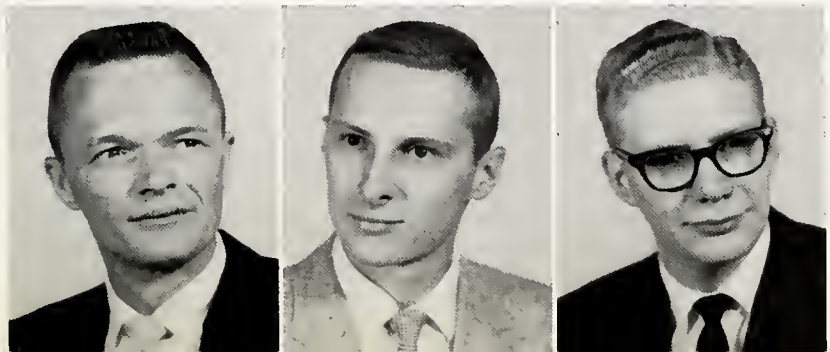

MAAHS, HENRY H., JR.—Dayton, Ohio

MAHLMEISTER, RICHARD LOUIS—Dayton, O.
I.R.E., Vets Club

MATHEWS, JAMES A.—Cleveland, Ohio
Secretary—T.I. Club, Cleveland Club, I.R.E.

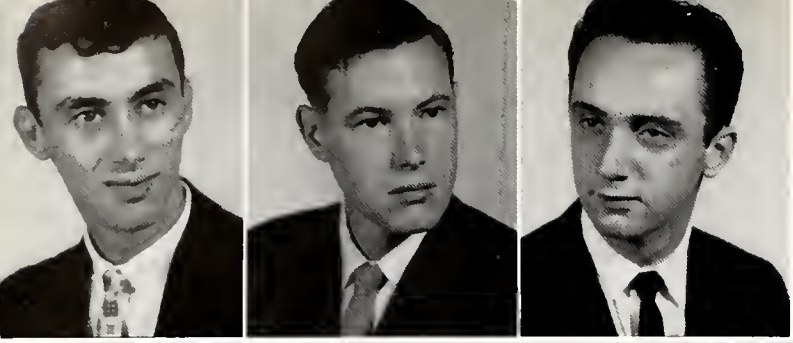

MILLER, SHERMAN G.—Dayton, Ohio
Intramural Basketball, T.I. Club

MORRIS, GEORGE E., JR.—Dayton, Ohio

MURRAY, MICHAEL, JR.—Stamford, Connecticut
T.I. Club, New England Club, Intramural Baseball

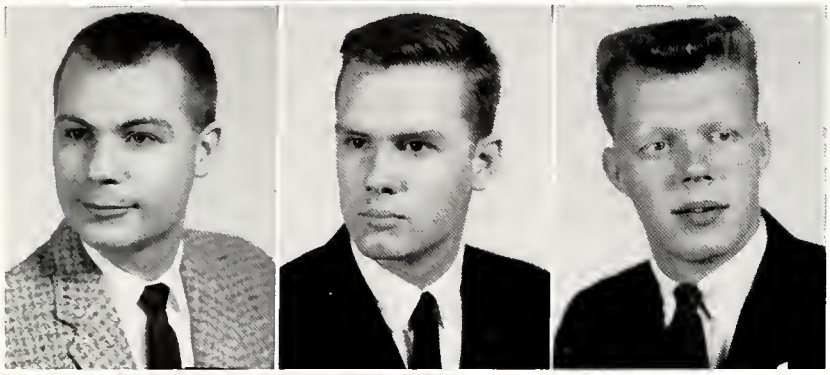

NEVITT, JAMES S.—Dayton, Ohio

O'KELLEY, MICHAEL E.—Delaware, Ohio
T.I. Club, Intramurals, Chairman of Student Associate Chapter of Institute of Radio Engineers

OPALEK, RICHARD L.—Cleveland, Ohio
Intramural Football, Basketball, Baseball, Track, Dayton Hockey Team, Cleveland Club, T.I. Club

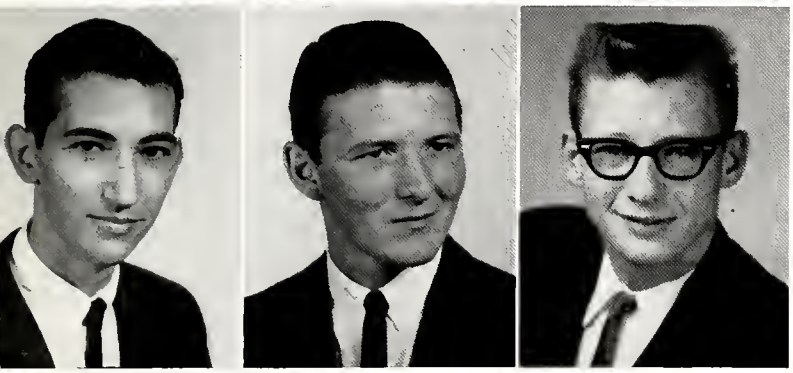

PAHL, DAVID C.—Tiffin, Ohio
T.I. Club

PASCALE, ANTHONY M.—Bradford, Pennsylvania
Treasurer T.I. Club, Wolverine Club, Bluegrass Club, Varsity Football Manager, Monogram Club

POEPPELMAN, MYRLE J.—Maria Stein, Ohio
T.I. Club

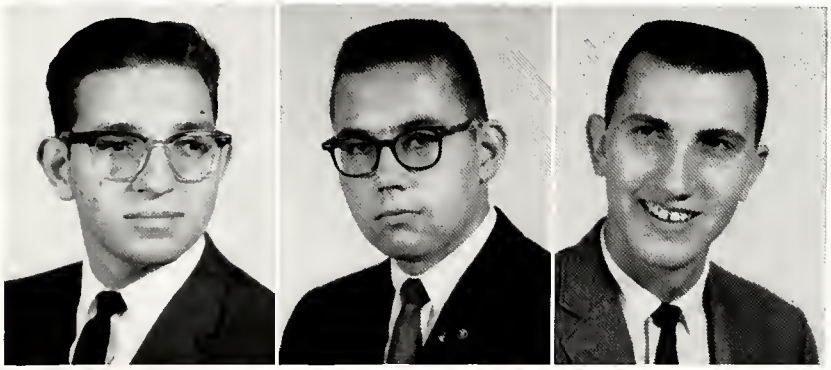

RATHKE, THOMAS S.—Napoleon, Ohio
I.R.E., Technical Institute Club

RUETH, KENNETH M.—Sidney, Ohio
Treasurer T.I. Club, FLYER NEWS Staff, Intramural Baseball, Basketball

SANFORD, WILLIAM H.—Utica, New York
'62 DAYTONIAN

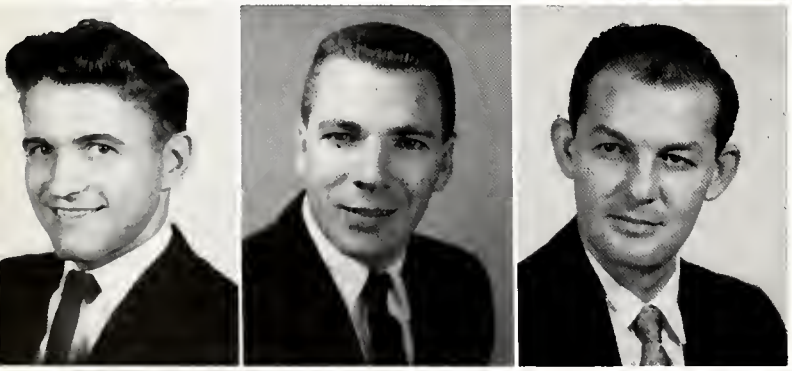

SCHMITZ, RONALD L.—Fort Recovery, Ohio
T.I. Club

SHARP, BILLY G.—Dayton, Ohio

SIMMS, STAN—Xenia, Ohio

SMITH, FRANK W.—Dayton, Ohio
Intramural Tennis, Vets Club, Dayton Club, Associate I.R.E. President T.I. Club

STODDARD, JAMES E.—Dayton, Ohio

STUEVE, MARY MARTHA—Dayton, Ohio
International Club, Phi Beta Lambda

TOMASSONE, TONY—Blue Anchor, New Jersey
U.D. Collegiate Bowling League, Intramurals, T.I. Club

VOGE, ROBERT H.—Dayton, Ohio

WHEELER, LAWRENCE J., JR.—Greenville, Ohio

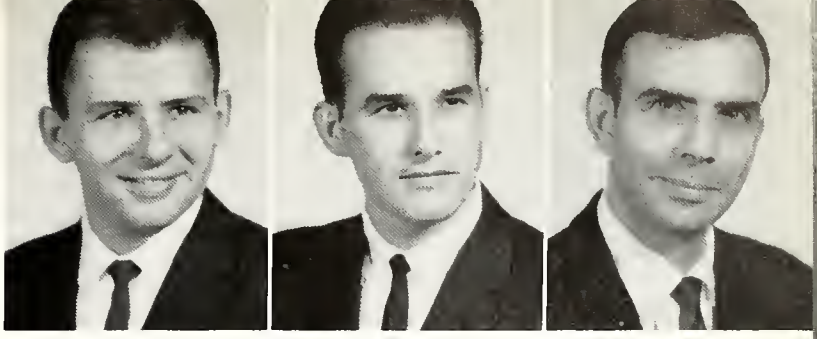

. . . Or do you remember when the Gibbons Hotel reigned supreme . . .

. . . The Book Store looked like a saloon in a Wild West movie . . .

. . . and this was the Pep Committee.

ORGANIZATIONS

"But let, secondly, a dozen, or fifty, or a hundred journeymen say to one another: It is competition that is ruining us, and Competition is division, disunion, every man for himself, every man against his brother. The remedy must be in association, cooperation, self-sacrifice for the sake of one another."

Parson Lot

STUDENT COUNCIL OFFICERS

(L-R): Pete Swet, V. President, Maureen Murphy, Secretary, Jim Tiffany, Treasurer. *Absent:* Pat O'Hagan, President.

STUDENT COUNCIL

(L-R) Row 1: Jim Tiffany, Maureen Murphy, Pete Swet; *row 2:* Bob Lucinatelli, Russ Borelle, Sharon Ruetschilling, Mary Kay Knorr, Bob White; *row 3:* Ed Alexander, Jack Meagher, Larry Brown, Dick Wagner, Dobie Gilles, Bob Donley. *Absent:* Father George B. Barrett, Moderator, Pat O'Hagan, Jack Unverferth, Linda Benjamin, Jim O'Hora.

(L-R): R. LaMendola, R. D'Epara, L. Benjamin, L. Lunne, J. Levato. *Absent:* V. Hogan, J. Handorf, R. Sandor.

STUDENT ACTIVITIES COMMITTEE

(L-R) Row 1: E. Henry (Public Relations), Mrs. Hussong, Miss Whetro, K. Fleming (Junior Rep.); *row 2:* M. Brinker (Senior Rep.), K. Sims (Freshman Rep.), B. Houston (Sophomore Rep.).

CENTRAL WOMEN'S ORGANIZATION

SENIOR CLASS OFFICERS

BLANCHE ASBURY—Secretary
PAT MURRAY—Vice President
JIM O'HORA—President
THOMAS BODIE—Treasurer

JUNIOR CLASS OFFICERS

BOB HECKMAN—Vice President
BOB GOTHIE—Treasurer
CAROL WAGNER—Secretary
JACK UNVERFERTH—President

SOPHOMORE CLASS OFFICERS

(L-R) BOB DONLEY, President
BARB BECKERICH, Secretary
JIM POWERS, Vice President
JACK KANE, Treasurer

FRESHMAN CLASS OFFICERS

(L-R) BOB LUCINATELLI, President
KAY LEARY, Secretary
JOE MURRAY, Vice President
KEVIN McMAHON, Treasurer

(L-R) Row 1: Capt. C. Cannon, Mr. O. Comer, Mr. J. Sparks, Mr. Gerwe, Mr. D. Spriggs; *row 2:* D. Webb, R. Deger, D. Sunderbaus, G. Smith, A. Hixenbaugh, J. Kronnenberg, T. Foley, R. Herlihy, R. Zinck, J. Turkaly, J. Butler, D. Coughlin, L. Kostelnik, R. Midralik.

ALPHA KAPPA PSI

(L-R) Row 1: N. Mitchell (Master of Rituals), T. Krumm (Treas.), R. Sharke (Pres.), R. Roesch (V. Pres.), R. O'Donnell (Secy.), D. Sanders; *row 2:* S. Niebrzydowski, J. Puhalo, L. Mack, G. Martin, A. Leiser, R. Genovise, J. Dotto, T. Bornhorst, G. Salerno, F. Rammaccioto, H. Keil, D. Secrist, W. O'Connor, L. Hettinger, J. Stetzel, D. Sunderhause, R. Wilker, A. La Rocca; *row 3:* T. Laprono, N. Reinhard, J. Callahan, T. Michralczyk, P. Goerig, G. Casella, J. O'Donell, H. Murphy, R. Romito.

(L-R) Row 1: Dr. C. Michaelis (Moderator), E. Steinmetz (V. Pres.), R. Seaman (Pres.); *row 2:* M. Brinker, T. Faeta, R. Massey, M. Frison; *row 3:* L. Smith, G. Halloran, A. Tofe, C. Glomski, J. Hogan; *row 4:* V. Brice, J. Cupples, D. Claggett, I. Marlow, C. Lohman; *row 5:* D. Abell, O. Buzzelli (Treas.), C. Balash (Secy.), J. Smith, Paul Francis Buzzi, L. Kincer; *row 6:* A. Soinski, J. Martin.

AMERICAN CHEMICAL SOCIETY

(L-R) Row 1: J. Feldmann, J. Olt, M. Hopkins; *row 2:* S. Clark, P. Ansley, J. Pernusch, L. Ens; *row 3:* K. Kauffman, M. Flaugh, R. Donovan, T. Mappes, W. Porembki; *row 4:* L. Brown, C. Gattschlich, M. Matta, M. Burns, C. Snyder Jr., G. Stevenson; *row 5:* D. Gaither, P. Korosec, C. Coven, M. Brennan, D. Papesh, T. Mattingly.

AMERICAN INSTITUTE OF PHYSICS

(L-R) Front: Dr. F. Bueche, R. Karsick, Bro. J. McNeil, J. Eckman, J. Hart, G. Wunderly (Treas.); *rear:* J. Kolesar (Pres.), L. Clune, Bro. L. Mann, C. Ott (V. Pres.), Dr. B. Martin, Bro. T. Clifford, E. Steinmetz, R. Versic (Secy.), T. Bonham.

ART CLUB

"This photo's fuzzy, jumbled, and sick,
So to save us some trouble, the names you can pick." P. B. and R. J. (Club Edtrs.). *(L-R):* ....., ..., ..., ..., ..., ..., ..., ..., ..., ..., ..., ..., ...

UNIVERSITY OF DAYTON MARCHING BAND

MARCHING BAND OFFICERS: Richard Sandor (President), Charles Wuebker (Vice President), William Stout (Business Manager).
DIRECTORS: Prof. Richard Wiggenhorn (Marching Band Director), Prof. Maurice R. Reichard (Director of Bands).

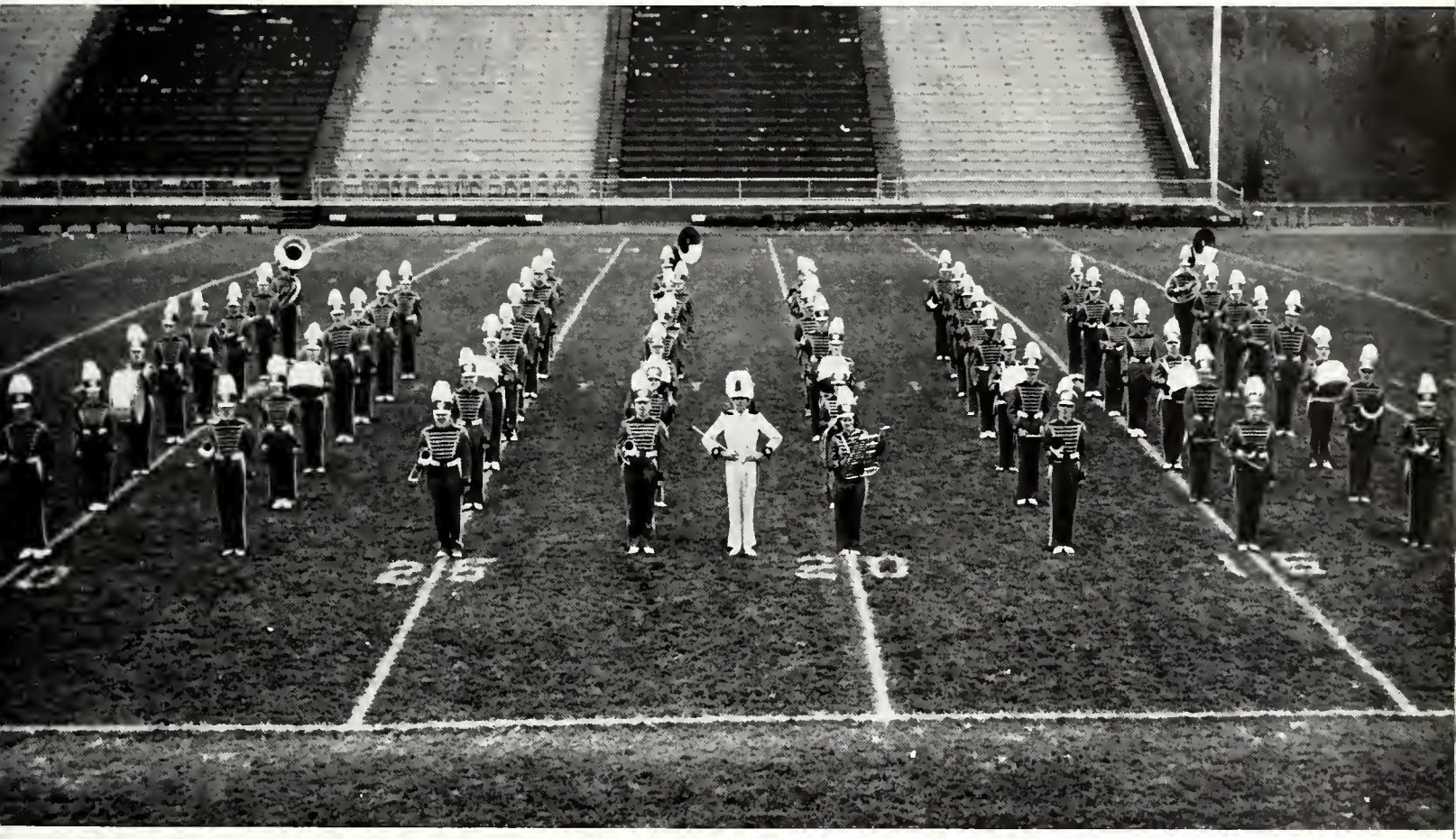

J. Andrews, T. Andrews, J. Aviles, J. Barklow, J. Beirer, R. Bickert, T. Berling, D. Bushnell, W. Cahill, R. Colopy, R. Csoltko, R. D'Epire, E. Flamm, M. Flaugh, T. Gagel, T. Glaser, T. Hageman, B. Harlow, K. Hemmelgarn, A. Herres, K. Horn, R. Hoss, E. Hungreford, W. James, L. Jones, T. Keil, A. Koehler, R. Kordel, F. Levora, J. Luneke, J. Maley, M. Mangan, N. McWilliams, M. Miller, J. Minogue, C. Mohr, A. Muldrow, J. Nevares, B. Nolan, C. Paumier, J. Peck, D. Polmosky, C. Popelka, F. Rachford, D. Ragan, J. Reed, E. Romaguera, K. Rozak, R. Sandor, T. Schierlch, R. Schubert, T. Schwerer, P. Smeltzer, D. Sommer, W. Stout, L. Swift, K. Thiem, L. Walborn, J. Wallace, W. Waymire, R. Weaver, M. Webster, R. Weigandt, L. Westmorland, J. Whitton, N. Wolary, C. Wuebker, D. Youngman.

PERSHING RIFLES BATTALION STAFF

(Seated): Major C. Weinheimer (Commander); *(L-R):* 2nd Lt. C. Steuer, 2nd Lt. L. Ahlers, 2nd Lt. J. Bauman, Sgt. Maj. R. Baker.

BIOLOGY CLUB

Row 1: K. Horvath, D. Lammers, C. Durbin, M. Bajurski (Secy.), Dr. D. Higgins (Moderator); *row 2:* J. Anderson, J. Kielbaso, J. Bernhart, J. McKay, E. Keferl (Treas.), J. Moore (V. Pres.), D. Welker (Pres.).

(L-R) Front: J. Eaton (V. Pres.), R. Mattingly (Pres.), T. Klump (Treas.); *row 1:* T. Pascale, K. Miller, M. Musterman, G. Wegenast, C. Wagner, M. Haserow, M. Wilkins, N. Blair, M. Ward; *row 2:* C. Wheeler, D. Scott, J. Keaney, "Dobie" Gilles, J. Hazel, D. Hines, D. Cain; *row 3:* W. Whelan, M. Heffernan, W. Cambron, D. Bushnell, C. Besendorf, D. Wall, G. Hoffman, B. Camicia; *row 4:* M. Southerland, M. Berry, J. O'Bryan, J. Stone, M. McQuigg.

BLUEGRASS CLUB

(L-R) Row 1: B. Asbury (Secy.), K. White (Pres.), Rev. J. McCoy, S.M. (Moderator), V. Knipfing (V. Pres. and Treas.); *row 2:* J. Gebele, M. McAllister, J. Mergler, T. Reiling, C. Kramer, V. Stanton; *row 3:* R. LaMendola, W. LeJeune, J. Muller, R. Nachtman, L. Oliver, J. Addeo.

C.S.M.C.

CINCY CLUB

Seated (L-R): M. Shea (Secy.), C. Audretch Jr. (Pres.), B. Meyer (Treas.); *standing (L-R):* F. Brinkmiller, M. Saksa, J. Willke, J. Smith, L. Lunne, J. Kaiser, J. Kennedy, J. Schwaegerle, V. Wagner, M. Cise, J. Handorf.

CENTRAL OHIO CLUB

(L-R) Row 1: E. Ferris (Pres.), J. Jacobs, N. Albano, B. Ryan, J. Thompson, M. Cassady; *row 2:* J. Jacobs, A. Belauger, I. Plunk, M. Curry, D. Brundrett, G. Wander, V. O'Connor; *row 3:* M. Hoying, J. Meiring, D. Lammers, T. O'Mahoney, J. Myers, D. Schweickart; *row 4:* T. DiNero, A. Fisher, D. Parker, R. Jentgen, J. Houck, T. Weaver; *row 5:* C. Dodsworth, C. McCrery, F. Verhoff, D. Monter, R. Welsh; *row 6:* J. Vogelmeier, J. Dete, T. Herman, A. Sugar, R. Toshich.

(L-R) Row 1: Prof. S. Ryckman (Moderator), G. Blake (Secy.), R. Diller, V. Schimmoller, T. Harrison, T. Stanton, C. Hartman, L. Kramer (Treas.), R. Meyer (Pres.); *row 2:* J. Petric, J. Daxon, S. Yang, T. Trivisonno, J. Roman, R. Neyer, J. Schrader, P. Suman; *row 3:* G. Hoffman, D. Hunt, D. Christian, M. Treon; *row 4:* S. Louick. *(Absent)*— E. Ferris)

AMERICAN SOCIETY CIVIL ENGINEERS

(L-R): Karen Fleming, Joyce Niekamp, Ken Dusyn, Judy Dapore, Joe DePalma, Alice Vogel, Judy Huffman.

CHEERLEADERS

CLEVELAND CLUB

(L-R) Row 1: T. Smith, F. James, R. Opalek, D. Dempsey; *row 2:* G. Sucky, M. Hihn, J. Majni, T. Ratz, I. DeClement; *row 3:* J. Szmania, R. Frabotta, J. Raymond, W. Kobe, L. Nadiak, A. Dowd; *row 4:* F. Hertvik, P. Bicala, C. Castellano, J. Montgomery, D. Novello, T. Cutter; *row 5:* T. Coreno, J. Edwards, M. Kehoe, M. Toner, K. Kurtz, E. Sweeney; *row 6:* S. Spisak, T. Simeone.

DAYTON CLUB

". . . A Duck?"

(L-R) Row 1: T. Camera (Treas.), T. Ziembicki (Secy.), V. Hvizda (Pres.), T. Gralla; *row 2:* V. Bruce, J. Kalman, R. Meiser, W. Johnson, R. Aufmuth; *row 3:* L. Bender, T. Pennock, E. Eisenbach, D. Wood, "B" Guenther; *row 4:* M. Dense, K. Leary, R. Novak, J. Murray, L. Schafrath.

CLEVELAND CLUB

(L-R) Row 1: W. Zaga, A. Schreiber, B. Fratianne, R. Rankin, A. Tadych; *row 2:* F. Rusch, J. Smith, V. Vavpot, W. Youmell, H. Prince; *row 3:* "Absent Minded" (Forgot his name), J. Burke, S. Sullivan, F. Hoegler, D. Gilgenbach; *row 4:* I. M. Horney, M. Sinkwich, E. Dubrovich or L. Daly, S. O'Malley, R. Retzer; *row 5:* E. Gallagher, D. Syman, "The Beak" Polomsky, S. Plautz, K. Piatak.

FLYERETTES

Back of "D"—Top left around to bottom left: K. Leary, J. Rueth, B. Breault (Treas.), M. Johnson, M. Schwamberger, D. Parinello, J. Dickinson, J. Scudder, M. Stewart, M. George, M. Foley, B. Kolentus, M. Russo, J. Leff, E. Balawejder, M. Brenner (Secy.), N. Reiter, S. Venhoff, P. Buening, F. Straukamp (Pres.), M. Oppel; *stem of "D"; top to bottom:* M. Koepnick, M. Brinkmoeller, C. Fenske, J. Edwards; *center—left:* B. Koenig; *right:* M. McAndrews. *Absent:* M. Murphy (V. Pres.), June Berube.

HOME ECONOMICS CLUB

(L-R) Row 1: J. Linebaugh, E. Murphy, M. Surdyk, J. Germely; *row 2:* B. Unger, L. Purcell, C. James, G. Beatly (Pres.), J. McCullom (Secy.); *row 3:* A. Pappalardo, M. Reynolds, Mrs. Bernhard, Miss Smallwood, Elon Emery, A. MacLeod; *row 4:* An Editor (?), J. Nelmers, M. Saksa, P. Kramer, M. Brown, D. Burgoon, C. Day, M. Curry.

(L-R) Row 1: J. Dickens, M. Kline (Treas.), M. Held (Pres.), E. Alexander (Secy.), C. Hickey; *row 2:* J. Tiffany, P. Cerar, F. Langman, M. Boyle, G. Vassy, M. Ganci; *row 3:* W. Bohne, B. Johnson, F. Reda, M. Larmer, J. Meagher, H. Connolly.

FLYERS HANGAR

(L-R) Seated: D. Dryden (Treas.), K. Howard (Secy.), F. Krauser (V. Pres.), D. Kaczorowski (Pres.); *row 1:* R. Zimpfer, J. Weglewski, R. Biltz, P. Ruce, P. Hirn, V. Lowe, D. Tarnowski, S. Worland; *row 2:* T. Bornhorst, J. Finn, D. Tarbowski, P. Onme, R. Koporc, T. Fogarty, L. Todd; *row 3:* G. Favrot "I lost all my marbles," D. Straub, L. O'Brien, M. Creigh.

HOOSIER CLUB

(L-R) Row 1: E. Araish (V. Pres.), E. Crowley (Pres.), Dr. Harkenrider (Moderator), S. Yang (Treas.), J. Simonton (Secy.); *row 2:* M. McCrery, J. Morcoo, S. Sakurai, AR 690-14-3 (C), A. Parsakian, H. Tulleners; *row 3:* C. Collins, L. McMillan, D. Moses, A. Nashif.

INTERNATIONAL CLUB

(L-R) Row 1: B. Frederick, Iggy Ma, S. Romie, Ali Yazdian (The Camel Merchant); *row 2:* C. Santariello, B. Tansey, S. Dunham, C. Ashburn, A. Yeung (The Aardvark Merchant); *row 3:* J. DeRoux, J. Dillon, C. Hardesty, J. Danzeisen, George "Dapper" King.

(L-R) Row 1: P. Grimes (V. Pres.), P. Ley (Pres.), J. Liebold (Treas.); *mezzanine:* J. Dickenson, C. Chase; *row 2:* D. Ricketts, P. Luongo, L. Johnson, H. Meredith, R. Welsh, B. Petrak, W. Fahritius; *row 3:* S. Guziak, D. Yost, J. Sieffert, G. Picadio, T. Gase.

KEYSTONE CLUB

(L-R) Row 1: G. "Gotta Get In Two" Picadio, D. Freyvogel, A. Catanese, M. Tiberio, B. Doolan, R. Bohne, M. Mazza, M. Corbett; *row 2:* M. Wagner, T. Bride, J. O'Connor, R. Costello, G. Cono, J. Wunderly, N. Stone; *row 3:* J. Patton, C. Koepp, S. Naccarato, J. Sicaiias, J. Pearce, R. Ciancio; *row 4;* J. Barhmeyer, J. Andra, P. Brosky.

INDUSTRIAL ENGINEERS CLUB

(L-R) Row 1: C. Beck (Pres.), T. Bartz (V. Pres.), W. Hammer (Secy.), P. Witte (Treas.); *row 2:* F. Ginig, R. Beckman, P. Cerar; *row 3:* R. Talcott, A. DiMarzo, F. Cervera; *row 4:* R. Talbot, E. Sherwin, B. Schroth; *row 5:* E. Landers, B. Breiding, D. McNamar; *row 6:* H. McNamara, W. Batchelor, M. Berry; *row 7:* R. Palcik, W. Schorrdel.

KNICK CLUB OFFICERS

(L-R): Jack Meagher (Pres.), P. Moritz (Secy.), Phil DiRucco (V. Pres.), Chris Hickey (Treas.).

"PICK A KNICK"

KNICKERBOCKER CLUB

HUI-O-HAWAII

(L-R) Seated: F. Nicolas (Rec. Secy.), M. Maugle (V. Pres.), R. Kunihiro (Pres.), M. Shimabukuro, J. Chudd (Corr. Secy.); *standing:* C. Schmidt, R. Bello, P. Minogue, D. Cain, R. Shimoda, M. Lum, B. Greene, A. Ferreria, D. Ting.

ILLINI CLUB

(L-R) Row 1: Prof. P. J. Faso (Moderator), B. Black (Pres.), T. Michalak (V. Pres.), D. Sarley; *row 2:* D. Bay, R. Biehl, T. Williams, K. Bonder, G. McIntyre, E. Flanagan, D. Kasner, D. Kilgallon, P. Mohr, G. Feddor.

(L-R) Seated: J. Kauflin (Secy.), T. Gantner (V. Pres.), R. Steinlage (Pres.), T. Grilliot (Treas.); *row 1:* R. Karsick, A. Sieradslei, R. Horwatt, Dr. Schraut, P. Vukovic, G. Wunderly, J. Van Hausen; *row 2:* I. Herman, J. Herman, J. Boeke, M. Cuniffe, W. Fuchs; *row 3:* H. Prince, W. Batchelor.

MATH CLUB

(L-R) Row 1: J. Thomas (Treas.), R. Castelli (V. Pres.), D. Brown (Pres.), E. Kelsey; *row 2:* R. Palcic, D. Cramer, J. Dete, K. White, T. Bonham, A. Palmer, B. Notae, W. Burkhart, H. Murdock Jr.

MOUNTAINEER CLUB

(L-R) Row 1: B. Rezy, T. Parker, D. Weigandt, D. Woodring; *row 2:* R. Balcerek, J. Quintana, T. Druffel, J. Giallnca; *row 3:* J. Eaton, W. Scoates, W. Maegley, R. Knight, F. Klujber (Thanks for printing, Frank!); *row 4:* C. Etrick, M. Soderstromi, J. Somsel; *row 5:* L. Lauxterman.

AMERICAN SOCIETY OF MECHANICAL ENGINEERS

(L-R) Row 1: J. Burger (Secy.), D. Gerdeman (V. Pres.), A. Occhionero (Pres.), R. Lewicki (Treas.); *row 2:* D. Jaques, Seiya Sakari, Prof. H. Nielsen (Moderator), J. Snider, C. Grindstaff, I. Fuscus; *row 3:* J. Tangler, J. Gill, D. Maglicic, T. Cunningham, D. Yost; *row 4:* R. Mayer, L. Loveless, V. Hayde, C. Konieczny, L. Zimmer, R. Bertke.

(L-R) Row 1: P. Gmaz, T. Lojewski, B. Hoover, J. Priest, L. Otto (Co-Captain), K. Schorr, L. Pope, J. Pearson, E. Doolan; *row 2:* J. Martin, J. Albright, E. Britz, C. Sowers, B. Young, P. Hocker, M. Schmid, J. Hamant; *row 3:* C. Euering, J. Sheridan (Captain), P. Romie, J. Volker, B. Barth, M. Geswein, C. Keogh, S. Sheridan.

MARCHING COEDS — MAJORETTES

(L-R): Rita Wirth, Terry Morrissey, Sharon McPherson, Donna Hartzell, Sharon Neuhard.

THE UNIVERSITY CHOIR

(L-R) Row 1: F. Arnett, L. Pielage, R. Wirth, J. Krumm, C. Euering, E. Schumacher, S. Worland, P. Ness (Secy.); *row 2:* S. Munier, K. Tehan, J. Dahm, B. Pabst, B. Houston, P. Walsh, L. Forney, W. Treon, M. Schmid, C. Doolan; *row 3:* M. Clayton, B. D'Epiro (Pres.), R. Csoltko (Publ.), T. Schwerer, E. Flamm (V. Pres.), B. Gregg, J. Ray, L. Walborn, R. Lucinatelli; *row 4:* S. Pflaum, F. Taylor, F. Levora, D. Sommer, E. Romaguera, J. Nevares; *row 5:* B. Hoover (Treas.), D. Schramm, F. Seer, S. Gavit, B. Ervin, L. Small, C. Castellano, C. Hohr.

THE MEN'S GLEE CLUB

(L-R) Row 1: E. Romaguera, J. Hevares, A. Pepitone, W. Stout, J. Peck; *row 2:* R. Gregg, R. Lucinatelli, J. Ray, J. Michitsch; *row 3:* R. Koporc (Secy.), J. Kaiser, R. Gasoltko, R. D'Dpiro (Treas.); *not shown:* F. Taylor (V. Pres.), W. Kobe (Treas.), P. Set, R. Sandor, G. Kelly.

"WHO'S SHE TRYING TO FOOL WITH THAT $25 RULER?"

J. SNIDER (Pres.)
R. KOHLS (V. Pres.)
B. REZY (Treas.)
L. HOUTUIN (Secy.)

NATIONAL SOCIETY OF PROFESSIONAL ENGINEERS

Seated on floor: Bruce "The Stinker" Allessie; *(L-R) Row 1:* W. O'Connor (Pres.), J. Addeo (Treas.), P. Conklin (Secy.), R. Charbonneau (V. Pres.); *row 2:* P. Pope, P. Morris, B. Breault, A. Vogel, K. Fleming; *row 3:* M. Bank, W. Priestley, R. Bielot, G. Mulvaney, J. LaBaugh, A. Olsson; *row 4:* J. Lushinks, H. Houser, J. Keating, G. Salmine, J. Wjesko.

NEW ENGLAND CLUB

(L-R) Row 1: J. Marrinan (Secy.), M. Druffel (Pres.), P. Eck (V. Pres.); *row 2:* V. Ryan, M. Clayton, J. Rammel, M. Horrigan, L. Tiel; *absent:* J. Rose (Treas.).

NU EPSILON DELTA

HONORARY NURSE SORORITY

PI KAPPA DELTA —
HONORARY FORENSIC FRATERNITY

(L-R) Row 1: G. McCarty, N. Mitchell (Pres.), C. Duell (Secy.-Treas.), R. Mullins; *row 2:* B. Dungan, J. Sheridan, P. Ansley, B. Sacksteder, J. Kohr; *row 3:* D. Myers, D. Voglewede, G. Schorn, J. Sikora, R. Wagner, L. Sullivan, H. Crawford; *below:* K. Tallmadge (Librarian); *absent:* J. Herbert (V. Pres.).

PERSHING RIFLES
CO. B-1

(L-R) Row 1: Capt. L. Clardy (Adv.), Msg. W. Fedkow (Adv.), Capt. J. Barnes (C.O.), Lt. F. Ingarra (Exec. Offcr.), Lt. R. Finkbeiner, Lt. M. Case; *row 2:* Lt. E. Bear, Lt. J. Cizmadia, Sfc. N. Duell, Sgt. P. Schuman, Lt. M. Kirila; *row 3:* Pldg. M. McQuigg, Sfc. R. Witkiewicz, S/Sgt. W. Wabler, Pldg. E. Wilczeh, Pldg. W. Brewster, Pldg. H. Johnson; *row 4:* Pldg. W. Johnson, Pldg. M. McNulty, Pldg. O. Hausch, Pldg. J. Wilmeth, Pldg. R. Perez; *row 5:* Pldg. T. Nowakowski, Pldg. J. DeHalt, Pldg. M. Capozzi, Pldg. D. Bear, Pldg. H. Zimmerman.

(Seated): C. Billings, S. Dumford, S. Ritchie (Secy.), B. Asbury; *(standing):* L. Kempel, M. Smith (Pres.), R. Nachtman, R. McWalters (V. Pres.), K. Kuzon, J. Hondorf, R. Eggleston (Treas.).

PSI CHI

NATIONAL PSYCHOLOGY HONOR SOCIETY

(L-R) Row 1: T. Grilliot (Secy.-Treas.), R. Steinlage (Dir.), Dr. K. C. Schraut (Moderator), W. Fuchs (V. Dir.); *row 2:* Mrs. A. Prather, T. Gantner, Bro. T. Clifford, L. Houttein, D. Horwath; *row 3:* Dr. M. Esser, Mr. P. Dierker, Mr. B. Rice, Mr. R. Peterson, Mr. S. Bach, Dr. J. Lal Nands, Mr. G. Speck, Mr. L. Jehn, J. Kolesar, M. Gruendel, J. Kauflin.

PI MU EPSILON

HONORARY MATHEMATICS FRATERNITY

(L-R) Row 1: J. Taylor, J. Sullivan, M. McAndrews, M. Miller, J. Corwan, E. Balawyder; *row 2:* S. Racie (Pres.), N. Miller, F. Lombard, P. Brenner, N. Weingart; *row 3:* J. Hawker (Treas.), C. Bova, J. Klosterman, M. Stueve, E. Buchheit; *row 4:* K. Kline, B. Bruns, M. Ciambio, C. Keogh, F. Accrocci, M. Unger.

PHI BETA LAMBDA — SECRETARIAL CLUB

(L-R) Row 1: P. Hocker, N. Ruter, J. Jonas, J. Montgomery (with friend), J. Berube (V. Pres.), K. Strunc (Secy.), V. O'Connor; *rwo 2:* C. Shramo, P. Hildebrand, P. Samu, M. Edwards; *row 3:* L. Thaler, D. Thorpe, S. Wyirck, V. St. Jacques, J. Scudder; *row 4:* L. Sutton, S. Michael, S. Marable, J. Ward, L. Rowles; *row 5:* N. Beisel, M. Kelner, J. Sullivan, E. Small, R. Thesing, M. Furry.

(L-R) Row 1: R. Reiling (Treas.), J. Kaplon (Pres.), J. Thaler (Secy.), R. Lienesch (V. Pres.); *row 2:* E. Charnock, R. Davis, Dr. I. Helfert, Dr. C. Michaelis (Moderator), J. Huentelman, C. Durbin; *row 3:* R. Eggleston, R. Black, M. Konrad, G. Vega, J. Lamberjack.

SIGMA DELTA PI

PREMEDICAL HONORARY SOCIETY

(L-R) Row 1: Burga Jung, C. Balash, P. Leese, S. Schneble; *row 2:* R. Lipp, W. Jackson, T. Lyons, R. Lain, C. Popelka, A. Dubin; *row 3:* T. Rueth, E. Humpert, J. Murphy, G. Nieters, R. Westmeyer, G. Smith.

SCABBARD & BLADE

(L-R) Row, seated: P. Cerar (LSG.), D. Donahue (Exec. Ofcr.), R. Personale (Commndg. Ofcr.), V. Hogan (Fin. Ofcr.); *standing:* D. Gunston, B. Clapp, H. Dittamo, J. Laco, F. Rusch, W. Stout, R. Keller, C. Hodder, R. Huelsman, D. Boland, D. Dacey, J. Hall, D. Brown.

SODALITY

(L-R) Row 1: M. Neltner, T. Reiling, S. Ruestschilling; *row 2:* P. Bova, B. Kinzig, P. Sullivan, G. Vogel, W. Wabler, K. Tallmadge, D. Stuhlmueller; *row 3:* D. Kalfas, D. Cain, E. Edwards, B. George, K. Johnson, M. McTeague (V. Prefect); *row 4:* A. Burns, S. Couph, P. Riordan, G. Kramer (Prefect), R. Zinck, T. Rueth, J. Rush; *row 5:* W. Burkhart, C. Popelka (Pres.), J. Balcuek, E. Staddon, R. Versi, P. Ulrich.

(L-R) Row 1: T. Rathke (V. Chrmn.), J. Mathews (Treas.), M. O'Kelley (Chrmn.), T. Weller (Secy.); *row 2:* F. Smith, A. Peterson (Ass't. Prof.), R. Hogan, Prof. R. Mauger, D. Hannerman; *row 3:* R. Strable, J. Gorman, R. Mahlmeister, B. Saletal; *row 4:* J. Spacek, D. Roth, J. Kleinherg; *row 5:* K. Rueth, G. Gerlach, W. Ballard, B. Linsley.

STUDENT ASSOCIATE CHAPTER OF THE INSTITUTE OF RADIO ENGINEERS

(L-R) Row 1: J. Overwein (Moderator), J. Wilder (Moderator), H. Josefczyk (Moderator), Dr. M. Granney (Dean of Engineering); *row 2:* L. Kramer (Pres.), E. Albers, J. Gehrich, R. Mulholland (Secy.), K. Walters (V. Pres.), R. Thomas (Treas.); *row 3:* N. DeJaco, R. Colado Jr., G. K. Leinberger, J. Cain, L. Smith; *row 4:* C. Beck, R. Meyer, P. Witte, R. Knight, W. Meagley, D. Mullendore.

TAU BETA PI

NATIONAL ENGINEERING HONOR SOCIETY

(L-R) Row 1: Mr. Fisher (Moderator), J. Hardt (V. Pres.), D. Laughlin (Treas.), F. Gniazdowski (Pres.), R. Harper (Secy.), R. White, J. Naegle; *row 2:* J. Huelsman, E. Spivey, S. Pantezzi, G. Kelley, R. Bauer; *row 3:* J. O'Connor, M. Monaghan, J. Grieco, W. Belanich, A. Scalia.

VARSITY D

(L-R) Row 1: G. Roggenburk, T. Hatton, H. Schoen, R. Budzik, D. Mueller, R. Heckman, A. Timura; *row 2:* R. Fosnaught, R. Aufmuth, J. Sieffert, L. Lunne, P. Winterhalter, W. Westerkamp; *row 3:* J. Goldschmidt, L. Cannon, R. Pagliari, D. Kosak, R. Michigan, J. Unverferth; *row 4:* C. Egbert, T. Gray, T. Pascale, R. Winkler.

(L-R) Row 1: E. Edwards, J. Chudd, T. Quinn, E. Cibulka, D. Dietle, L. Lunder, C. Minzy; *bottom row:* F. Rozzo, J. E. Genovese, R. Stand, C. Oberlander.

STUDENT EDUCATION ASSOCIATION

(L-R) Row 1: B. Oif, A. Dix, S. Romer, B. Erwin, B. Shuman, A. McDonald, P. Walsh; *bottom row:* D. Miller, G. Packer, D. Stiehemueller, J. Sengl.

TECHN-I CLUB

(L-R): J. Solfranco, J. Hyde; *row 2:* G. Gerlach, K. Lawson, D. Koehl, J. Yingling, F. Caton, J. Trey, G. Zimmer, J. Phillips; *row 3:* J. Andra, D. Rawers, J. Gorman, H. Fox, D. Furry, G. Schultz, C. Sullivan, T. Hunt, J. Bausman, W. Englehart, J. Spouotta, J. Cole, S. Hanchak; *row 4:* W. Halbert, F. Spehar, F. Smith (Pres.), J. Mathews (Secy.); *row 5:* C. Bellanca (V. Pres.), K. Rueth (Treas.).

WOLVERINE CLUB

(L-R) Row 1: R. Mangin, G. Garascia, D. Long; *row 2:* M. Capaldi, C. Keais (Treas.), K. Kuzon (Pres.), S. Moss (Secy.), J. Eaton; *row 3:* D. Coyle, T. David, M. Kehoe, M. Susa, K. Hognacki, P. Cunningham, J. Wagner; *row 4:* F. Plecas, B. Berincer, F. Maraslo, J. Handorf, K. Cooney, R. Thompson.

Fr. James Donnelly, S.M.
Moderator

EXPONENT STAFF

Dan Spillane
Art Director

Anita Almato
Co Editor

Jim Cain
Co Editor

Bill Langley, Flyer Editor, '61-'62, Ed Esch, Flyer Editor, '62-'63.

SPORTS STAFF *(L-R):* Dave Brown, Dan Kaczorowski, Bob Ross, Jack Brancel, Dave Hopkins, Sports Editor.

(L-R): Dick Baker, News Editor, Bob Steuber, Bob Boeke, Dave Poliguin, Paul Linsley.

FLYER NEWS STAFF

CO-FEATURE EDITORS *(L-R):* Anita Amato, Gayle Schwain, Circulation Manager, Harry Walsh, Business Manager, Jim Myers.

Bert Amato, Social Editor, John Lambert, Nick D'Orsi, Carmen Estevez.

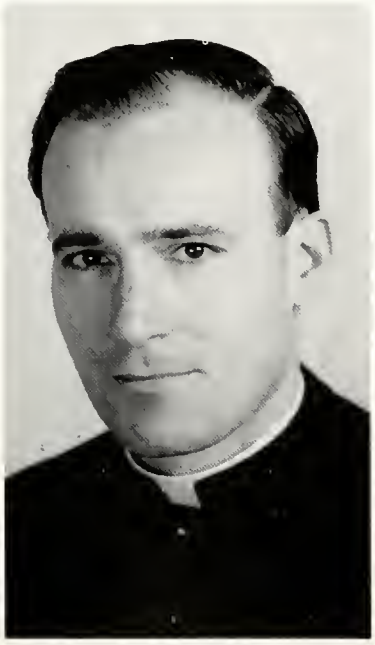

Rev. John Kelly, S.M.
Moderator

(L-R): Sally Sullivan, Jack Burke, Pat Cramer, Paula Bova, Al Koehler, Jim Cain, Kevin MacMahon, Lynda Toth.

SPORTS

"Which would you rather be,—a conqueror in the Olympic games, or the crier who proclaims the conquerors?"

Themistocles

Varsity football coach gazed wistfully into the bright sunlight as he contemplated the 1961 season. He knew then, as he does now, that wishful thinking does not win ball games and, even though the '61 season proved to be another losing one, Zajdel, his staff and team refused to give up. Continued hard work and dogged determination, such as that shown by the '61 team, could some day make the dreams of Zajdel, his charges, and all faithful Flyer foothall followers come true.

VARSITY FOOTBALL

1961 UNIVERSITY OF DAYTON VARSITY FOOTBALL TEAM

Row 1, left to right: Ron Budzik (79)—tackle; Tom Gray (67)—guard; Andy Timura (20)—halfback; Frank Gniazdowski (33)—fullback; Captain Dan Laughlin (11)—quarterback; Earl Spivey (22)—halfback; Larry Klingensmith (66)—guard; John O'Connor (74)—tackle; Head Coach Stanley Zajdel.

Row 2: Head line coach Glenn Dillhoff; George Kelly (81)—end; Mike Monaghan (87)—end; Ralph Harper (14)—quarterback; Jerry Hardt (52)—center; Bob White (41)—halfback; Joe Grieco (34)—halfback; Dick Pagliari (86)—end; Bob Heckman (84)—end.

Row 3: Larry Case (30)—fullback; Dan Miloserny (25)—halfback; Dan Kosak (65)—guard; Jim Thies (70)—guard; Jack Unverferth (12)—quarterback; Bob Michigan (32)—fullback; Dave Mitro (68)—guard; Chuck Sweeney (77)—tackle; Backfield coach Billy Smith.

Row 4: Bob Donley (50)—center; Tom LaBeau (23)—halfback; Jim Overman (36)—fullback; Ken Meier (40)—fullback; Bob Fosnaught (54)—center; Garry Starr (53)—guard; Jim George (24)—end; Julian Conrad (10)—quarterback.

Row 5: Jack Kasprisin (45)—end; Len DeCapua (62)—guard; Bob Katcavage (64)—tackle; Bob Ireton (42)—halfback; Mark Rutkosky (15)—quarterback; John Tarnovecky (72)—tackle; Tom Costello (85)—end; Bob DeRoma (80)—end.

Row 6: Assistant line coach Mario Russo; Manager Bill Belanich; Steve Mass (73)—tackle; Jack Busher (63)—center; Dave Sterlekar (61)—center; Bob Cannarozzi (78)—tackle; Assistant manager Tony Pascale; Freshman coach Paul Lanham.

Dan Laughlin, Flyer captain and quarterback, checks his line while belting out signals during one of varsity's 1961 games.

October 21, 1961, was a cold, overcast, rain-threatening day in Dayton but the capacity crowd sitting in the stands to witness the Flyers' annual homecoming game was not concerned with the physical elements; they were in a festive spirit as they watched the pregame entertainment down on the field. Most of the 12,000 fans assembled in the UD Stadium (renamed Baujan Field in December) on that day were in an optimistic frame of mind because the Flyers had won their first game of the season the week before after four straight defeats, and chances looked good that they would extend their winning "streak" to two games with a victory over Xavier that afternoon.

Then it happened. Dan Laughlin, the Flyer quarterback and team captain, didn't see the big Xavier lineman coming at him as the visitors kicked off following the game's first touchdown. But when he finally did manage to catch a glimpse of the Xavier opponent it was too late for Dan. Laughlin suffered a broken ankle on the play and, when attendants carried him off the field on a stretcher, most of the 12,000 witnesses knew that the Flyers' winning chances were on that same stretcher with him.

The play proved to be a severe damage to the Flyer offense and team morale because Laughlin was the squad's only experienced quarterback. Dan's value to the Flyers can be seen in the following: of the five games that he played, only two of the four Flyer defeats could be termed "romps" for the opponents. The other losses during Dan's '61 season tenure were by a total of only five points. And he engineered Dayton's first victory of the season in his last full game at Louisville.

After Laughlin's departure, however, football at the University of Dayton sank to a low ebb. The Flyers were beaten by 52, 29, 28, and 14 points after Dan's misfortune and in two of the defeats, the luckless gridders of UD went scoreless. The team did manage to bring smiles to their faithful following in their last game when they beat Wichita, a team which came to Dayton with an impressive 8-1 record and an invitation to a post-season bowl game.

Post-season accolades went to: Bob White—the Lt. Andy W. Zulli Jr. Memorial Award; Bob Heckman and Jack Unverferth—the McBeth Award for Academic Excellence; George Kelly—the White-Allen Most Valuable Player Award; and the Lt. Stan Kurdzeil Memorial Trophy for the Top Lineman; Heckman—the Junior Class Trophy; Dan Laughlin and Larry Klingensmith—the Herle Awards for Top Back and Top Lineman.

Halfback Andy Timura runs headon into opponent.

12 ..... CINCINNATI 16

The Flyers' first '61 season test proved to be a strict one as Coach Stan Zajdel's charges absorbed a four point defeat. UC held a narrow 2-0 advantage at halftime and extended that margin to 9-0 after the first series of plays in the third quarter. Dayton closed the gap to 9-6 a few minutes later when Flyer end Bob Heckman intercepted a Cincinnati pass and raced 62 yards for his team's first points of the young season. UC took its biggest lead of the night in the fourth quarter (16-6) but the Flyers fought back and scored their second touchdown of the game on a 62 yard Laughlin to Timura aerial.

Timura forces opponent to fumble.

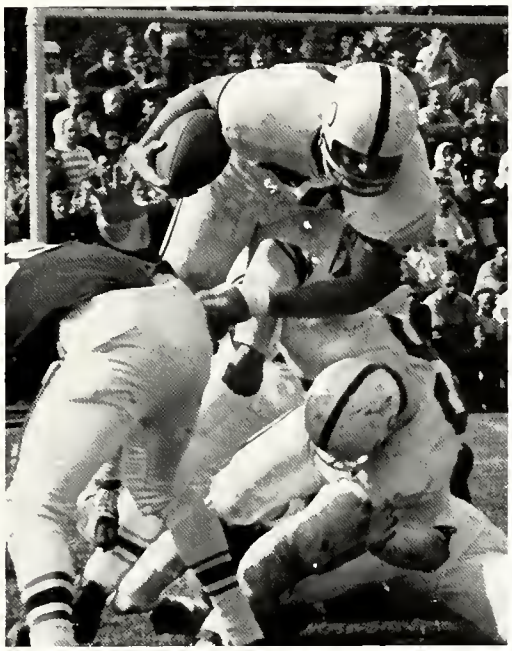

Timura carries ball in this play, too, only this time he has blocking.

Jack Unverferth heads upfield but opponent has other ideas.

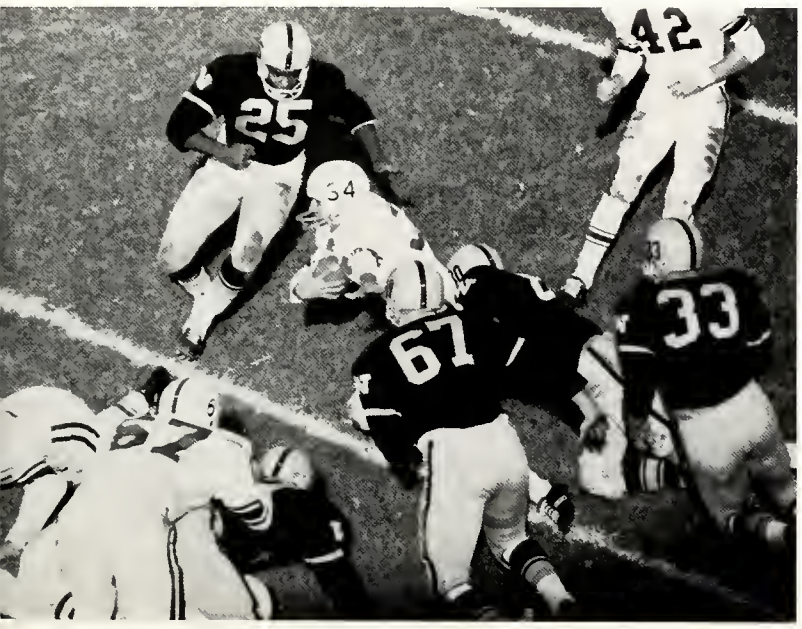

Things didn't look too promising for the Flyers on this play as Joe Grieco gets swarmed under by opponent's defense.

14 ..... KENT STATE 38

Kent scored two touchdowns in the first quarter and another in the second stanza in the Flyers' second game to take a 22-8 lead into the dressing room at the half. Quarterback Laughlin was responsible for both Dayton TD's. UD's first scoring play came in the second period when Laughlin completed a 67 yard aerial to Frank Gniazdowski. Earl Spivey's pass interception had set up the opportunity. Laughlin's 38 yard pass to Bob Heckman resulted in the Flyers' second scoring play in the fourth quarter. Dayton was never really in this game and at one point K-State held a 38-8 lead.

Frank Gniazdowski fights his way through a resistant Bowling Green line.

11 ..... BOWLING GREEN 28

This was the first game in the '61 season in which the Flyers held a lead on their opponent. UD took an early 3-0 lead in the second quarter when Gniazdowski kicked a 20 yard field goal. Their slight advantage was short-lived, however, for Bowling Green scored 10 minutes later to take a 7-3 lead at halftime. BG scored first in the third period but Dayton came right back with a touchdown of their own when Laughlin swept BG's right end on a 14 yard play. This was not to be the Flyers' day, however, because the home team racked up two more TD's in the game's fourth stanza to put the contest beyond the visitors' reach.

Andy Timura sees an opening in Ohio U. line and hopes white-shirted Bobcats (87 and 67) will be susceptible to his fakes.

A cautious Tom LaBeau warily eyes Ohio U. defender during 23 yard, first down gain.

13 ..... OHIO UNIVERSITY 14

This game, the Flyers' first home tilt, saw Dayton take a 13-0 halftime lead. Laughlin accounted for UD's first score when he swept Ohio's right end for seven yards in the first quarter. Gniazdowski added another touchdown on a short two yard run but his attempt for the extra point was blocked, a play which proved extremely important for the luckless Flyers. Ohio U. scored their first TD in the third stanza and their second in the fourth period with only 1:26 showing on the scoreboard clock. Unfortunately for the Flyers, both O.U. PAT's were successful.

7 ..... LOUISVILLE 6

Outweighed and outmanned the Flyers travelled to Derby Town to play the UL Cardinals. Louisville struck paydirt first and took a 6-0 lead at halftime. The closest UD got to their opponents' goal line in the first half was the UL 24. The teams failed to score in the third stanza and the game remained 6-0 in Louisville's favor until the last two minutes of the battle. With only 1:15 to go in the fourth period Laughlin found Heckman in the end zone for the UD touchdown and Gniazdowski's all-important try for the extra point was successful. "Victory is sweet," commented a jovial Stan Zajdel afterwards in the Flyer dressing room. Indeed it is.

Earl Spivey eludes three would-be tacklers for a substantial gain against Bowling Green.

Beauty and the Beast

Premiere

0 ..... XAVIER 14

The 1961 Homecoming crowd didn't have too much to shout about as the Flyers went down to defeat at the hands of Xavier's Musketeers. Xavier got their first seven points in the second period with 13:16 left on the clock. Laughlin was injured on the kickoff following this TD and had to leave the game. Tom LaBeau, who had been playing halfback, and Jack Unverferth, who had a painfully sore shoulder, were unable to direct the Flyers to the Muskie goal. The Flyers got inside Xavier territory only once all afternoon and that came in the third quarter when they advanced to the X43. The visitors from Cincinnati added another touchdown early in the fourth quarter to ice their victory.

Frank Gniazdowski (33) hunts for opening for teammate Tom LaBeau (23) during homecoming tussle.

12 ..... DETROIT 41

Sophomore quarterback Mark Rutkowski started his first game of the season against the Titans but, unfortunately, Lady Luck was not with him nor his team. Detroit held the Flyers scoreless in the first half while rolling to a 20-0 lead. The Daytonians' offense was paced by halfback Timura who scored two touchdowns. Andy's first score came in the third quarter on a five yard dash over right tackle and his second came in the fourth stanza on a beautiful 37 yard run over right guard. Most of the Flyer offense was confined to the ground as Rutkowski managed to complete only one of 10 passes for 14 yards.

Jim Overman is swamped by a host of Detroit Titans and hopes he can regain possession of football before his rough opponents discover his fumble.

"Last one down there's a rotten egg," says halfback Bob Ireton (42) as Bob Michigan (32), Larry Klingensmith (66), and Tom Gray (67) lead the way.

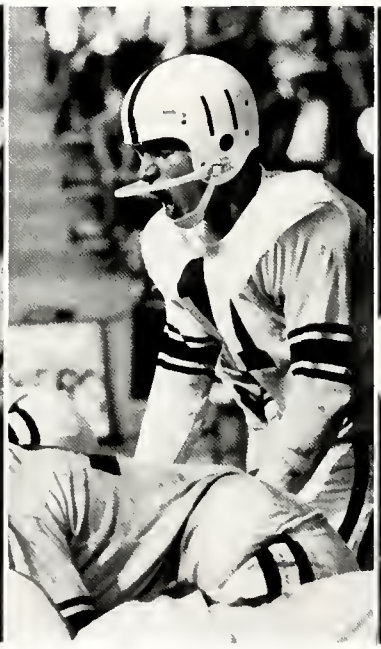

"38-24-36"—Flyer quarterback Dan Daughlin calls signals—(figures?)

"Say who's the gardener around here? He really grows a beautiful

0 ..... HOLY CROSS 28

The Crusaders administered the second whitewash job of the '61 season on the Flyers on their home field at Worcester, Mass. Holy Cross possessed the finest defensive line the Flyers faced all season and their offensive attack overwhelmed the outclassed Dayton team. The Flyers' only bright note in this contest was their defense in the second half. The Crusaders scored all four of their touchdowns in the first half but were unable to do much offensively against the tightened Dayton defense in the second 30 minutes of the battle.

"Whew! It sure is hot out here"—Flyers take time out during sultry afternoon game.

Andy Timura plunges through hole which teammates have set up for him during Miami game.

6 ..... MIAMI 48

The Flyers kept close to the Redskins for the first 15 minutes but by the time the halftime gun sounded Miami had rolled to a 20-6 lead. Dayton scored the game's first touchdown when Gniazdowski plunged into the endzone from one yard out. But then Miami started their own offensive machine to the UD goal and scored once in the first and fourth quarters and twice each in the second and third stanzas. Seven different Redskins crossed the Dayton goal and the visitors outgained the Flyers. 341-123. in one of the worst defeats for the locals in recent years.

field of grass, doesn't he?"

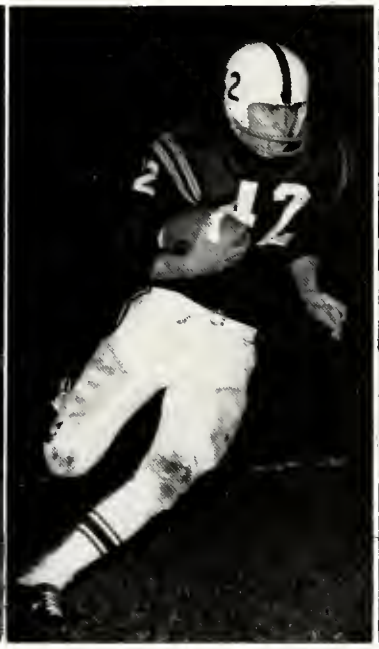

"Come on, legs, work—I don't want to be the rotten egg."

"Maybe if I can kick this high enough into the sun they won't be able to see it," says fullback Gniazdowski as fans, Flyer bench look on.

Frank Gniazdowski's block on Wichita player at right proved ineffective on this play as ball-carrier Timura gets tackled by Schocker at left.

23 ..... WICHITA 12

The Flyers looked as good in this game as they had bad the week before against Miami. Tom LaBeau directed Dayton to its upset win of the year and proved that he was a capable field general. After a scoreless first quarter, the Flyers scored the game's first TD early in the second stanza on a run over right tackle by Timura. Gniazdowski added a field goal with only three seconds remaining in the same period for a 10-0 Dayton lead. Wichita, which came to Dayton with an 8-1 record and an invitation to the 1961 Sun Bowl game, scored their touchdowns in the third and fourth periods. Gniazdowski scored six more points for the Flyers on a brilliant 63 yard run in the fourth quarter. Timura ended the season on a happy note for the Flyers when he crossed the Wichita goal from two yards out with 17 seconds left in the game.

FRESHMAN FOOTBALL

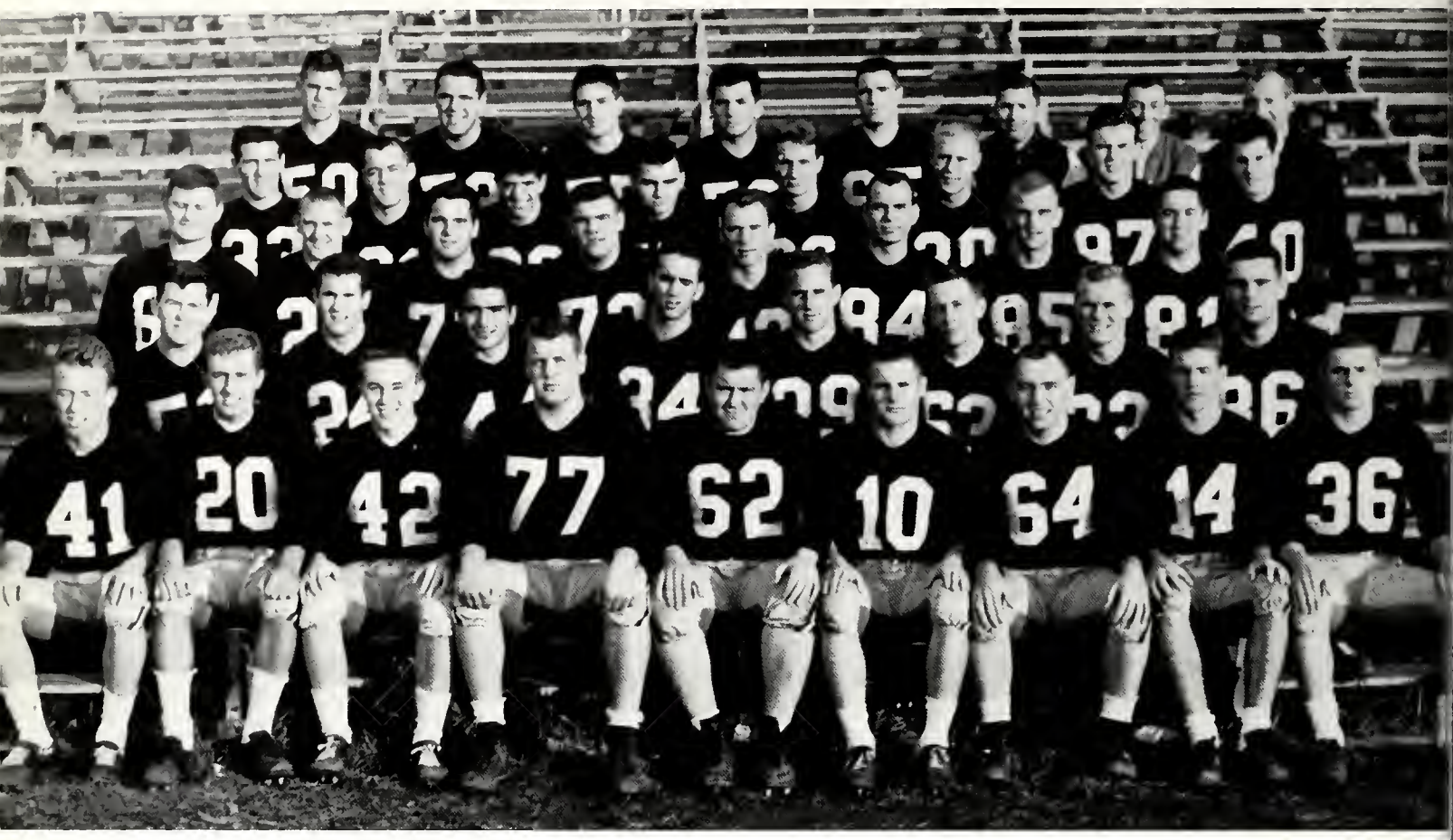

1961 UNIVERSITY OF DAYTON FRESHMAN FOOTBALL TEAM

Row 1, left to right: Chuck McElligott (41)—halfback; Robert Winters (20)—halfback; Erwin Will (77)—tackle; Pat Toye (42)—halfback; Tom Morisey (62)—tackle; John Bukky (10)—quarterback; Bill Ross (64)—guard; George Soloman (14)—quarterback; Steve Rafac (36)—fullback.

Row 2: Joe Lyons (52)—center; Jim Corcoran (24)—halfback; Corrado Vono (44)—halfback; Mike Brayshaw (34)—fullback; Tom Kosewic (29)—halfback; Denny Larsen (80)—end; Ken Meier (32)—fullback; Barry Laravie (86)—end.

Row 3: Chuck Holtz (67)—guard; Tom Bushman (23)—halfback; Ralph Terrill (73)—tackle; Tom Mlinac (72)—tackle; Joe Rudolph (12)—quarterback; Ted Wrobleski (84)—end; Tom Skowron (85)—end; Ed Fay (81)—end.

Row 4: Lou Rolfsky (33)—fullback; Terry Whalen (15)—quarterback; Chuck Bronzi (22)—halfback; Dick McElroy (25)—halfback; Nick Lapevic (66)—guard; Dick Evanko (30)—fullback; Larry Cunningham (87)—end; Jim Ludwig (40)—halfback.

Row 5: Bob Jason (50)—center; Bob Schwab (78)—tackle; Frank Chew (55)—center; John Pugni (70)—tackle; Doug Zimpfer (65)—guard; Head Coach Paul Lanham; Manager Gee Stephansky, Asst. Coach Tom Vincent.

The '61 Flyer Freshman gridders won three of the four games that they played. The lone loss came at the hands of the Ohio University Bobkittens in the last outing of the year. Offensively, the first year Flyers scored 89 points while holding their opponents to 45 tallies.

SEASON RECORD

34	Miami (O) University	6
27	Xavier (O) University	12
21	Cincinnati University	6
7	Ohio University	21

Flyer freshman Doug Zimpfer has enemy ball-carrier dead to rights.

Football enthusiasts at the University of Dayton in the 1961 season spent most of their time rooting for the Flyer varsity, losers in eight of their 10 contests. The handful of fans that turned out for the freshman football games, though, were well rewarded for their vocal encouragement. The frosh came out on the right end of the score three out of four times and their fine over-all play gives varsity mentor Stan Zajdel hope for the 1962 campaign.

Frosh performers such as Chuck McElligott, Tom Kosewic, Steve Rafac, and Pat Toye, who each scored 12 points, Nick Lapcevic, who converted nine out of 10 extra points, Dick Evanko, who paced the team in punting, and Terry Whalen, the squad's most promising quarterback, gave the '61 yearlings a devastating offensive attack. The team crossed the goal line 13 times in the four games they played and amassed a total of 89 points.

Coach Paul Lanham's defensive unit proved they could maintain the standards established by the boys on offense. Linemen like Bob Schwab, Mick Ciccolella, Doug Zimpfer, Frank Chew, and John Pugni kept the opposition away from their teams' goal and gave the Flyer offense more time in which to do their attacking.

It wouldn't be too much of a surprise to see some of these freshmen—next year's sophomores—in the starting lineup when the gun sounds on the 1962 varsity season. It will be hard for Coach Zajdel to keep them on the bench.

Three opponent tacklers move in to help teammate who has Flyer back Dick Evanko in his grasp from the rear.

Steve Rafac forges ahead to paydirt.

Frank Chew arrives too late to help Tom Kosewic.

The frosting for the cake awaits Tom Blackburn as he runs to accept his laurels after bringing the Flyers from relative obscurity to the throne of a national championship. This past season marked Tom's fifteenth year as coach at UD, his tenth appearance in the National Invitational Tournament, which celebrated its twenty-fifth birthday.

VARSITY BASKETBALL

THE 1961-62 UNIVERSITY OF DAYTON VARSITY BASKETBALL TEAM

Seated, left to right: Bill Westerkamp, center; Gordon Hatton, guard; Tom Hatton, guard; Garry Roggenburk, forward; Hal Schoen, forward; Bill Chmielewski, center; Stan Greenberg, guard-forward.

Standing, left to right: L. Thomas Blackburn, coach; Jim Powers, guard; Chuck Izor, forward; Hal Smith, guard-forward; Ron Anello, forward; Paul Winterhalter, guard; Toni Scalia, manager; Harry C. Baujan, Athletic Director.

THE SEASON IN BRIEF

95	Christian Brothers College	54
72	University of Toledo	57
78	St. Joseph's College	67
86	Miami (O) University	67
76	New Mexico State College	60
62	Regis College	45
	ECAC HOLIDAY FESTIVAL, NEW YORK	
75	New York University	67
93	Wisconsin State University	105
81	LaSalle University	67
64	Xavier University	48
68	Canisius College	78
59	Duquesne University	79
72	University of Louisville	64
61	University of Cincinnati	80
97	Eastern Kentucky State College	66
90	DePaul University	88
79	Drake University	74
71	Xavier University	72
75	University of Detroit	97
50	Portland University	47
71	Duquesne University	48
78	Memphis State University	67
65	University of Louisville	59
63	Miami (O) University	52
94	Kent State University	65
77	DePaul University	61
	NATIONAL INVITATIONAL TOURNAMENT	
79	University of Wichita	71
94	Houston University	77
98	Loyola University, Chicago	82
73	St. John's University	67

Scientists in Cape Canaveral, Fla., and basketball fans in Dayton, O., both witnessed long hoped for, though separate, dreams become reality in the early months of 1962.

Years of effort finally paid off for the space scientists at the Cape who reached a high rung on the ladder of success by placing a man in orbit around the earth. Of equal success (at least to their fans and coach) was the 1961-62 Flyer basketball team which, after nine previous attempts, captured the winner's trophy in the National Invitational Tournament.

But, just as the space explorers in Florida had experienced many frustrating experiences and failures in the months preceding their eventual success, so too did the Flyers go through a season which had its errors and reverses.

At least Coach Tom Blackburn's charges got started on the right foot when they came out of their first seven games victoriously. But that winning skein faded into the background when they slid into a rut and played only .500 ball in the 12 games that followed. The six tilts lost in that span (Dec. 30 to Feb. 10) proved to be the only setbacks for the team as they won their final seven regular-season games plus four NIT sorties to finish with a 24-6 record.

Blackburn's starting lineup, which didn't become solvent until the Flyers were well into their season, included Bill Westerkamp at center, Ron Anello and Garry Roggenburk at the forward positions and the Hatton brothers, Tom and Gordie, at the guard

"Hey, Coach, what do I do now?"

Maybe Ron Anello isn't a prima ballerina, but just show us a dancer who can handle a basketball as adeptly as lanky Ron.

Use Ban, it rolls on too.

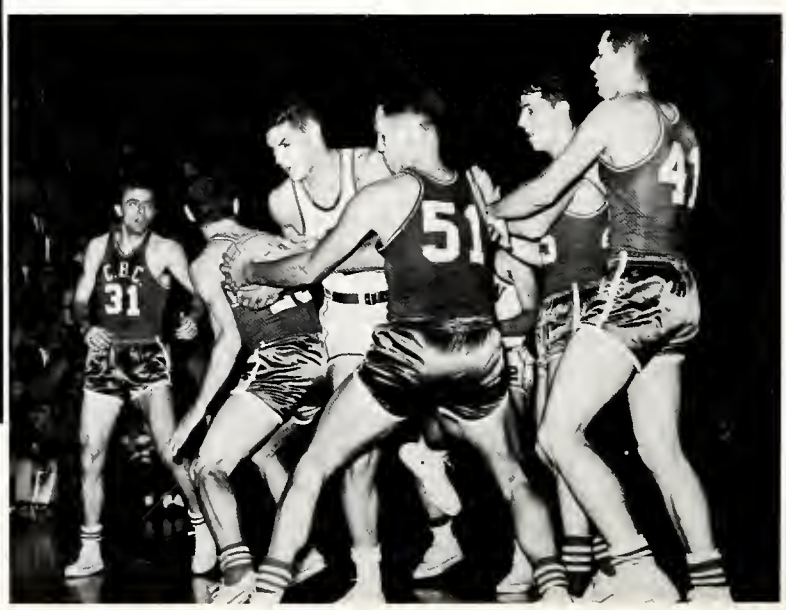

Right: "Hey now, fellas, if you don't let me have my ball, I'm gonna' go home."

spots for the season opener against Christian Brothers College of Memphis, Tenn. Blackburn was forced to adjust his starting five numerous times in the early games and it wasn't until late in January that the starting group of Bill Chmielewski (c), Hal Schoen (f), Roggenburk (f), and the Hattons (g) was decided upon.

Dayton opened its campaign with a rousing 95-54 romp over their visitors from Tennessee and one writer remarked that it was analogous to "throwing the Christians to the lions."

Eddie Melvin, Toledo coach, called the '61-62 Flyers "one of Blackburn's best" after the Daytonians had disposed of his team, 72-57 for their second victory.

Itchy-Kitchy-koo

The Dayton coach reached a personal milestone in victory No. 3 over St. Joseph's College of Philadelphia. That game marked the 300th win in Blackburn's career at the UD helm and placed him among the elite of the college basketball coaching ranks.

The Flyers handled their next three opponents, Miami, New Mexico State, and Regis College, easily but, even though they carried a 6-0 record into the Holiday Festival Tournament at New York, some doubt as to how well they could do against highly-rated teams in the tourney was in evidence among Flyer followers.

One fellow, Regis coach Joe Hall, whose team had been beaten, 62-45, by the Flyers, expressed his feelings about the team by saying, "If I thought we would shoot the way we can shoot at our best, I'd love to play 'em tomorrow." No one, it seemed, was overly impressed by Dayton's performances to this stage in the campaign.

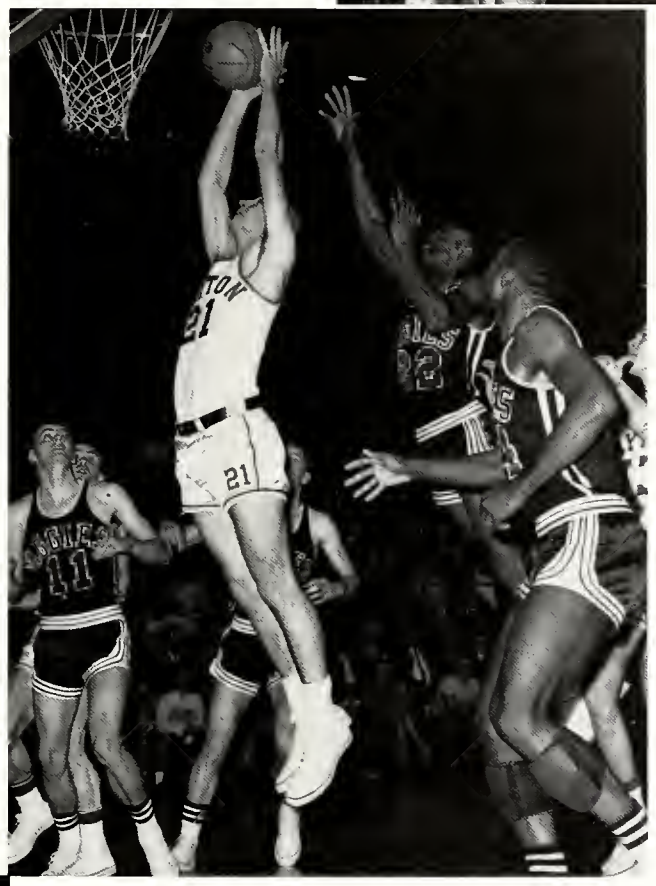

"Wait till he comes down, then we can pounce on him."

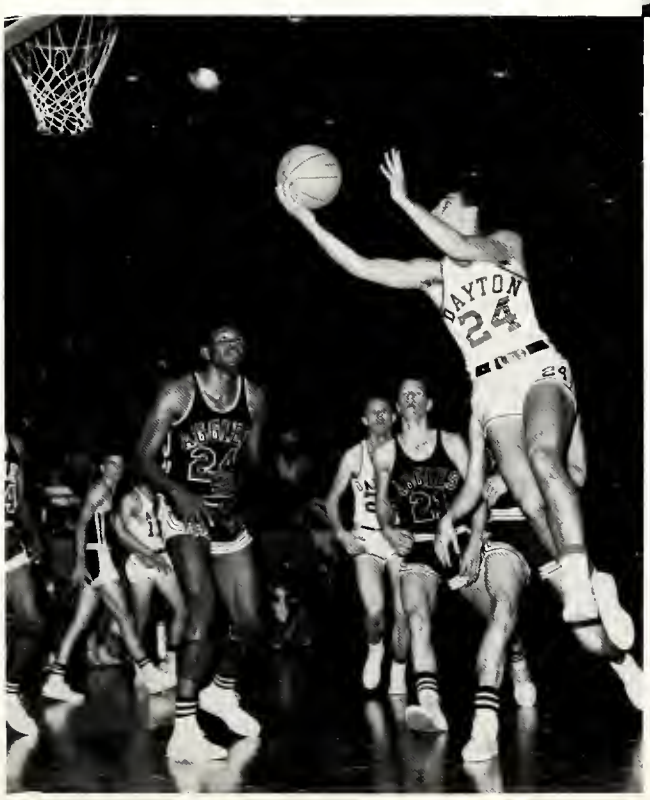

Fleet-footed Stan Greenberg poses in mid-air for a publicity picture while several stunned competitors look on.

Garry Roggenburk shows how versatile he is by balancing a basketball on his fingertips.

So, ready or not, the up-and-down Flyers travelled to the Big City for the 1961 Holiday Festival. Some of the pessimism prevailing before the tourney was squelched when the Flyers whipped their first foe, NYU, 75-67, to become the Tournament's only undefeated team. People began to sit up and take notice of the men from Dayton after they had disposed of the Purple Violets and they were being considered for the "top ten" in national polls after their seventh consecutive win.

These high expectations were dashed in the second Festival game, though, when the Wisconsin Badgers, who eventually finished second to powerful Ohio State in the Big Ten race, floored the Flyers, 105-93. That Dayton beat LaSalle for third place in the tourney was little compensation considering the team from Philadelphia had its top two players on the bench with injuries.

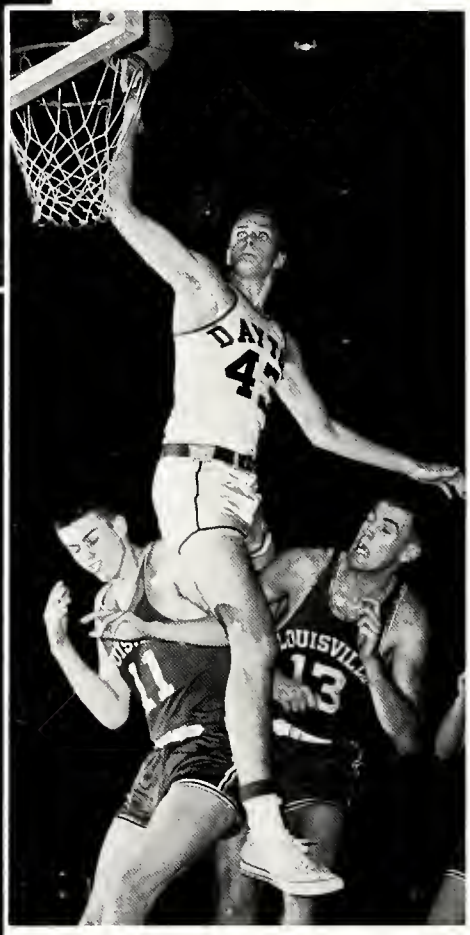

The Flyers whipped Xavier in their first '62 tilt but only co-captains Roggenburk, who scored 26 points against the Muskies, and T. Hatton had shown any consistency to this stage of the season.

UD's troubles really began at Canisius in their 11th game when the Flyers dropped a 78-68 decision to the underdog Griffins. When they dropped a 20 point decision to Duquesne four days later some of the team's followers began to question the competency of their coach. Blackburn was hung in effigy at two sites in Dayton after the Duquesne tilt and a sign which read, "The Blackburn Era Is Dead" was pinned to one of the dummies.

An eight point win over the Louisville Cards calmed the storm for a few days but, three days later, the Flyers dropped an 80-61 verdict to the Cincinnati Bearcats, No. 2 ranked team in the country. "We simply can't handle the ball well enough to play a real good club," Blackburn commented after watching his team blow a seven point halftime advantage.

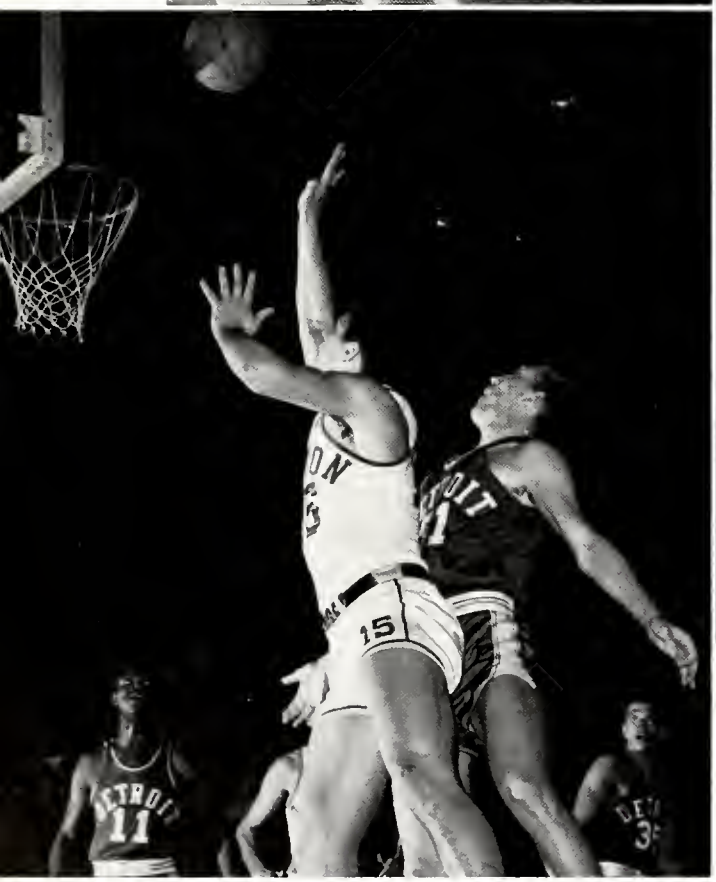

Top left: "Hey, you up there, did you see that girl in the front row flirting with you?"

Middle right: "Who does he think he is, the Lone Ranger?"

Lower left: "Don't you think that they are old enough to know?"

Eastern Kentucky, DePaul, and Drake became victories 11, 12, and 13 for the Flyers but even Roggenburk's 33-point performance at Xavier was not enough to pull his team out of the teeth of defeat. The locals almost overcame a 13 point halftime disadvantage against the team they had beaten by 16 earlier but the Muskateers held on for a one point victory.

The worst defeat in the 12 year history of the UD Fieldhouse was administered the Flyers by the Detroit Titans in their initial February '62 home game. Detroit's Dave DeBusschere turned in the greatest performance by an opponent in Dayton's history, scoring 44 points in leading the Motor City to a 97-75 runaway.

The Flyers managed to squeak by the Portland Pilots in their next game but still the fans, particularly the student followers, weren't exactly impressed with the team's 14-6 record. It was at this time that Coach Blackburn took the students to task. He said that everyone expected too much of the Flyers whereas "at no time did I rate the team highly." He pointed out that the players "come back and win after a loss while student support remains at the same low level."

Blackburn's comments roused the students out of their lethargy and, while the Flyers were slamming Duquesne in a return match by the merry score of 71-48, thunderous applause and shouts of encouragement brought bedlam to the fieldhouse scene. Blackburn and his team had regained their deserved support.

After Roggenburk's 25 points helped his team to a 78-67 win over Memphis State, Dayton received its 10th bid in 12 years to participate in the NIT.

By this time the Flyers had matured into a well-balanced, potent-scoring, and sound defensive ball club. Schoen, though not a big scorer, developed into a fine defensive forward; Roggenburk's gracefulness made him the team's high scorer, best passer, and smooth rebounder; Chmielewski became the player Blackburn's style of offense demanded at the center post; and Gordie and Tom Hatton provided the Flyers with the best brother combination at the guard positions in college basketball.

Dayton's powerful offensive machine chewed up the last four teams on its regular-season schedule—Louisville, Miami, Kent State, and DePaul in tune-up games for its post-season NIT engagement in New York.

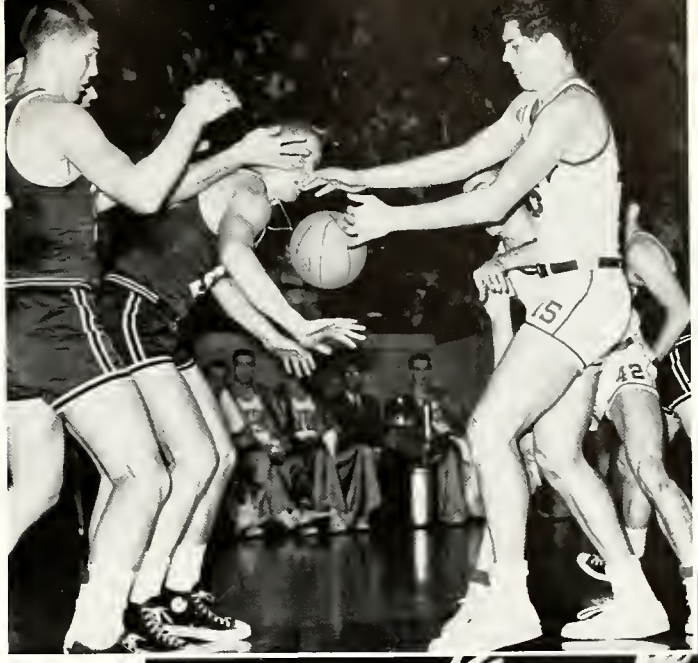

Top: "Don't worry, boys, it's not going to explode. I'm the one you gotta worry about," says "Moose" Chmielewski.

Center: "Alright, alright already . . . I give up, now get the *!;;"-?:&:'* off me."

Left: "He might score on this lefthander but I'm gonna make sure his right shoulder is sore."

Even though the Flyers had a 20-6 record under their belts going into the twenty-fifth NIT, only a daring few predicted they could win. They were not seeded and most observers felt that Dayton would be lucky to get beyond the semifinals. Even Coach Blackburn predicted many-times NIT champ St. John to win again.

With Chmielewski out-duelling opposing center Len Wiley, 24-11, and G. Hatton potting 19 points, the Flyers chopped the Wheatschockers of Wichita 79-71, in the opening game.

"Gee—this is like taking candy from a baby," Chmielewski, all alone under a basket during Loyola game, says.

"Now where in the devil did that guy go," St. John's player (foreground) wonders.

Hope was not bustin' out all over after the victory over Wichita, though, because Houston, a seeded entry, and the best team in the Southwest during the season, loomed as big obstacles in the Flyers' victory path.

Sophomores Chmielewski and G. Hatton had little trouble in scoring 24 and 19 points respectively while leading their Ohio buddies to a 94-77 victory over the Cougars from Texas.

By this time New Yorkers began to take Dayton as a serious contender and they viewed the Flyers' semifinal game with Loyola of Chicago as a tossup.

Chmielewski and Hatton should have been wearing professional uniforms for their performances against the Ramblers from Chicago were truly magnificent. Scoring 60 points between them, the two guided the Flyers into the finals with a 98-82 win.

"Take it easy, boys, you'll crush me if you don't watch out," Roggenburk says as The Moose, Loyola foe, twists toward him.

Tournament's most valuable player sizes up situation as teammate Tom Hatton gets set for break down court.

St. John's, Dayton's foe in the final, was picked to win the coveted championship cup because, the oddsmakers said, the Flyers had a mental block due to the fact that, in five previous NIT championship contests, UD had been unsuccessful each time.

This Flyer team wasn't content to settle for a recurrence of the past, however, and calmly grabbed an early lead on the Johnnies and held out to win by six points.

The feelings of patient UD fans on the Flyers' NIT accomplishments were best summed up by Rev. Raymond A. Roesch, university President, when he said, "This is so much better than second place. It was nice in the past to be called Cinderella, but now we're queen and that's what we want to remain."

Coach Blackburn, never one to dish out praises on silver platters, commented, "We've never played as many tough teams in the NIT as we did this time. Wichita, Houston, Loloya, and St. John's are all good clubs and my boys should be proud. Yes, this is by far the best team I ever coached."

And so ended a new beginning in athletic excellence at the University of Dayton.

Hal Schoen battles two Loyola opponents for possession of loose ball early in semifinal game.

St. John's player watches Garry Roggenburk put Flyers nine points ahead in championship tilt.

Below: "Go ahead, Bill, pounce on him. I've got him blocked off on this side and my brother's waitin' for him behind."

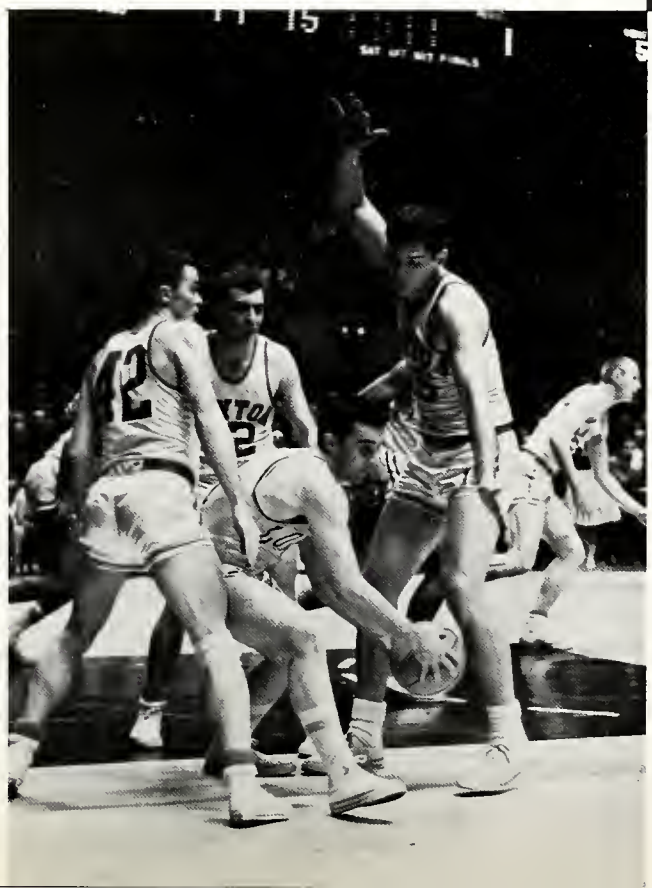

"Oh to heck with all this running around. I'm gonna lay down here and take a little nap."

FROSH BASKETBALL

For the first time in his career as freshman basketball coach at UD, Herb Dintaman experienced a losing campaign. After a 36-4-1 season with the Dayton AAU League champions a season before, Dintaman's 1961-62 group finished last in the amateur league and were able to win only eight of their 27 season games.

Playing one of the toughest of any college freshman schedules in the country, the first-year Flyers showed improvement during the second half of the season, winning six of their last 14 games. That fair finish enabled the team to prevent what had begun to be a totally disastrous season. In their initial 13 tilts the frosh were able to win only two, and suffered a seven game losing streak.

With only six scholarship players on the team, Coach Dintaman was forced to use players recruited from the student body and their play often left much to be desired.

Top prospects for the varsity include Bob Sullivan, Earl Lindholtz, Phil Sherer, and Ralph Steffano. Sullivan and Lindholtz finished 1-2 in scoring (17.2 and 10.5 respectively) and rebounding (268 and 230) among this year's Flyer freshmen. Steffano and Sherer, who maintained scoring averages of 9.0 for the '61-62 freshmen, should help next year's varsity.

"This is what is known as a layup, boys."

"Come to Mama"

"You guys can have the ball . . . I see something better over here."

"Let's choose up sides and . . ."

"I hope this is the right basket."

Flyer manages to knock ball out of Xavier foe's hands.

UD	SEASON RECORD	OPP.
95	Aramco Steel	60
70	Dean's Movers	80
52	Wright-Patterson	75
68	M.C. Wines	73
62	Miami (O) Frosh	61
51	Bud's Cafe	62
68	National Cash	97
65	Dean's Movers	66
72	Xavier Frosh	73
61	Inland Steel	82
67	Wright-Patterson	68
50	Inland Steel	85
63	U. of Cinn. Frosh	68
66	Wills Electric	64
75	Dean's Movers	69
58	Inland Steel	92
75	Dean's Movers	62
59	M.C. Wines	56
80	Xavier Frosh	84
63	National Cash	65
58	Wright-Patterson	88
90	Bill's Drive-In	61
63	National Cash	80
73	Wright-Patterson	78
65	Miami (O) Frosh	73
79	Bill's Drive-In	62
74	National Cash	79

Won 8—Lost 19

"Drop that ball . . . you're under arrest."

SOCCER

THE 1961-62 UNIVERSITY OF DAYTON SOCCER TEAM

UD	SEASON RECORD	OPP.
5	Indiana Univ.	2
1	Earlham Coll.	2
6	Ohio State U.	1
1	Ohio Wesleyan	2
3	Ball State Coll.	5
4	Wilmington Coll.	0
2	Ohio University	3
1	Denison Univ.	4
4	Wilberforce	0
	Won 4—Lost 5	

Though Hidalgo and Yeung failed in their attempts at new offensive records, one member of the '61 soccer team, goalee Toni Scalia. made sure that the defensive phase of the game did not go unrecognized.

Scalia established not one, but two marks for future UD soccer men to shoot at. Scalia guarded the nets like a Mother Lion, knocking down 162 opponent shots in the nine games. Against Earlham, Toni diverted 31 shots aimed in his direction, a new UD record.

The University of Dayton soccer team won more games in the 1961 season than they had the previous two campaigns. Coach John Weisler's squad registered a 4-5 record in '61, representing three more victories than in the 1958 and 1959 seasons when they compiled mediocre 1-5-2 and 1-8 records respectively.

Three big reasons for the Flyer kickers' turnabout play in '61 were the offensive efforts turned in by Ed Hidalgo and Al Yeung and the outstanding, often spectacular goaltending provided by Toni Scalia.

Yeung just missed setting a school record for most goals scored in one season. The Hong Kong sophomore slapped 11 scores into the nets, one short of tying the record. Hidalgo contributed 10 goals to the Flyers' cause. Together, the foreign flashes. accounted for 80 per cent of the team's total of 27 goals scored in the season.

Injuries cut into the team's effectiveness midway in the schedule or it might have been a winning season.

Players like Maricio and Ramiro Nietó, Rich Winkler, Jerry Lau, Andrew Evwaraye, Chuck Zubuchen, Yeung and Hidalgo could give Coach Weisler his first winning season next year. Soccer at the University of Dayton shows definite signs of rising up to its 1956 level when the Flyer booters held the No. 1 ranking in Ohio.

A step in the right direction in reference to next year's team came in the 1962 spring game against Miami. The Flyers whipped the Redskins, 6-2, and gave indications that brighter days lie ahead.

Left: "Hey! Take it easy, fella. I'm sure we can settle this peacefully."

Below: Al Yeung outsmarts two Ohio U. players by booting ball over their heads.

Left center: "I'm glad I'm behind this guy. That looks like a mean kick."

Left: Flyers outnumbered, four to three, by Ohio Wesleyan players but maintain control of ball.

Opponent displays fine form but UD goal good.

Al Yeung, foe, eye ball.

"I'll have it made if I get by him."

"Well, maybe I didn't score a goal but he'll have a sore knee."

"I'll bet you guys a beer I can skate down to the other end faster than you."

HOCKEY

THE 1961-62 UNIVERSITY OF DAYTON HOCKEY TEAM

Kneeling, left to right: Jan Kopis, Bob Karsick, Marty Kraimer, Kevin Jaffe, John Franko, Mario DeAnna, Walt DeAnna, Marty Cunniffee. *Standing (L-R):* Coach Nate Hawkes, Jay Lushinks, Bill Johanns, Chuck Sperick, Mike Capaldi, Jerry Callahan, John Wallace, and George Garascia. Absent when picture was taken were Joe Raymond, Ray Jung and Mike Case.

UD	SEASON RECORD	OPP.
3	Denison	5
1	Ohio University	17
15	Ohio Northern	0
2	Ohio State U.	6
1	Kenyon College	0
5	Case Tech	3
4	Fenn College	6
2	Ohio State U.	14
5	Denison	7
6	All Star Alumni	8

Won 3—Lost 7

A strong determination to play the sport they love and the ability to overcome seemingly unsurmountable odds saw the UD Flyer hockey team through its fifth year of existence.

Though ice hockey is not recognized by the University as intercollegiate sport, the 29 members who comprised the 1961-62 team were UD students.

Playing in the Ohio Intercollegiate Hockey Association, the Flyers' expenses were paid from the profits received in a raffle (net: $500) and by contributions from the team members (average: $30).

Besides their financial difficulties, the Icers had the problems of transportation and conditioning. They had to travel all over the Buckeye State by automobile to play their 10 season games and had to hold their 'home matches' at the Ohio State rink, 60 miles from Dayton. That the Flyers were only able to practice once a week proved deleterious to them because their opponents were able to stay in good condition.

"Man for man," says team spokesman Jerry Callahan, "we're as good as any team in the league but we just don't have the ice to practice on. We were able to keep up with our opponents in the first couple periods but our lack of conditioning hurt us in the late going."

Despite its mediocre 3-7 record, the Flyers provided strong opposition to the other members in the league and in only two of their matches did the locals prove to be 'patsies' to their foes. With only seniors Marty Cunniffe, Bob Karsick and captain Walt DeAnna gone from the '61-62 group, next year's Flyer hockey team could form a winning nucleus around the frosh-sophomore group that displayed sound hockey know-how during the last campaign.

RIFLE TEAM

Front row: Leo Reuss, M/Sgt. Pierce, George Sacco.

Standing: Bert Tomon, Brad Clapp, Mike Romer, John Dine.

The University of Dayton ROTC rifle team won three of its five season matches to cap second place in the seven member Ohio-Kentucky Rifle League.

Paced by arts junior Leo Ruess and business senior Brad Clap, the Flyer Rifles turned what was termed at the beginning to be a "rebuilding year" into a successful season.

Ruess maintained a 280 average for the Daytonians to finish third among O-K league shooters while Clapp shot at a 278.6 clip to nail down fifth place among the loop marksmen.

Next year's team should have the potential to overtake Ohio State's strong Air Force defending champs because only Clapp will be gone and returnees such as Ruess, sophomores George Sacco, Jerry Finnerin, and Bert Toman, and freshmen John Dine and John Reed, by the experience gained this year, will present tough competition to their opponents.

FINAL STANDINGS— OHIO-KENTUCKY RIFLE LEAGUE	
1—Ohio State University Air Force	6985
2—University of Dayton	6871
3—Xavier University	6812
4—University of Kentucky	6718
5—Ohio State University Army	6717
6—University of Cincinnati	6702
7—Ohio University	6576

UD	RESULTS	OPP.
1374	University of Cincinnati	1364
1398	Ohio State Univ. Air Force	1409
1390	University of Kentucky	1343
1377	Xavier University	1370
1339	Ohio State Univ. Army	1369

GOLF TEAM

THE 1961-62 UNIVERSITY OF DAYTON GOLF TEAM

Kneeling, left to right: Ed Alexander, Jerry Murphy, Bob McCloskey, John Huber and Jim Etter. *Standing:* Coach Hank Ferazza, Mike McTeague, Jim Lipetska, and Bob Blesi. Absent when picture was taken was Bob Dausman.

John Huber sizes up

—Season Results—p. 212—

Golf coach Hank Ferazza, the only coach on the UD Spring sports scene who could boast of maintaining winning or at least break-even records for the four seasons preceding the 1962 campaign, saw his latest group of duffers scrap their way to a 7-7 season, beating some of the finest college teams in the state in the process.

It looked for awhile that the team would turn in their first losing season in five years, for they lost six of their first seven matches. Determined effort and fine play meant the difference in the second half of the season as the UD linksmen reversed their poor starting record and came out on top six times in seven outings, including four victories in succession to finish the season.

Six Flyer golfers maintained scoring averages of below 80 strokes per round in the '62 season and their skills were mainly responsible for the team's success. Jim Etter (76.5) carried the lowest average and was followed closely by Jack Huber (77.5), Jim Lipetska (78.2), Bob Blesi (78.3), Bob McClosky (78.8) and Bob Dausman (79.4). Sophomore Blesi carried the lowest single round score for the Flyers when he turned in a 68 against Villa Madonna at Covington, Kentucky, in a 12-6 UD victory.

Chances for a winning season next year seem bright because only Senior Ed Alexander will be missing and, for the first time in UD golf history, a $200 scholarship award will be given to a deserving freshman student from the Dayton area.

Jim Lipetska blasts off

BASEBALL

THE 1961-62 UNIVERSITY OF DAYTON BASEBALL TEAM

Row 1, left to right: Billy VanKat, Chuck Facciponte, Junie DeLeo, Brad Driesen, Ralph Genovese, Joe Girard, and Billy Henderson; *row 2 (L-R):* Steve Schum, Joe Fitzgerald, Bill Wharton, Tom Rau, manager, Pete Schappa, Bob Winters, and Dennis Lane; *row 3 (L-R):* Jim Sieffert, Harry Baujan, Athletic Director, Herb Dintaman, Coach, Garry Roggenburk, Earl Lindholtz, and Frank Kolo.

After getting off to a slow start, the '62 Flyer baseball team won six of its last seven games to register its first winning season in a decade. The team's 7-5 mark in 1962 was the best of any nine previous UD diamond squads: no other Dayton baseball team since Harry Baujan's 1952 group (8-0) enjoyed the thrill of winning as often as this season's.

Though they didn't exactly knock over their opponents' fences en route to their seven triumphs, the Flyers learned to capitalize on their foes' mistakes, got fine pitching performances out of their ace hurlers, and tightened up their defense during the last two-thirds of their season.

The Flyers managed only 72 hits (average: 6 per game) for the season and could boast of only two .300 hitters but the season total of 41 errors plus numerous walks, passed balls and wild pitches on the part of their opponents meant runs galore for Coach Herb Dintaman's Dayton athletes. In addition, the Flyers' defense settled down in their last eight games and was charged with only 12 errors as compared to 17 in their first four.

UD	SEASON RECORD	OPP.
3	Cincinnati	4
2	Ohio Univ.	13
7	Central State	6
1	Cincinnati	4
4	Ohio Univ.	12
5	Marshall	1
4	Xavier Univ.	1
6	Wright-Patterson	4
1	Miami Univ.	10
4	Central State	0
10	Xavier Univ.	3
5	Miami Univ.	0
	Won 7—Lost 5	

While their teammates were handling things in the field and on the bases lefthanders Garry Roggenburk and Earl Lindholtz carried the Flyers on the mound. Roggenburk, destined for a career in the major leagues, won all three games he pitched in and limited the opponents to only eight hits and one run in 27 innings of toil. Garry was at his finest against Central State, no-hitting the Marauders and permitting only three runners to reach base. Lindholtz, in his first season with the team, won two decisions and gave good indication that he may be ready to replace Roggenburk as the Flyers' No. 1 hurler come next season.

Outfielder Andy Timura topped the Flyers in batting with a .368 average. The only other player on this year's squad to hit over .300 was sophomore first baseman Frank Kolo. He stroked the ball for a .321 average despite a mediocre start.

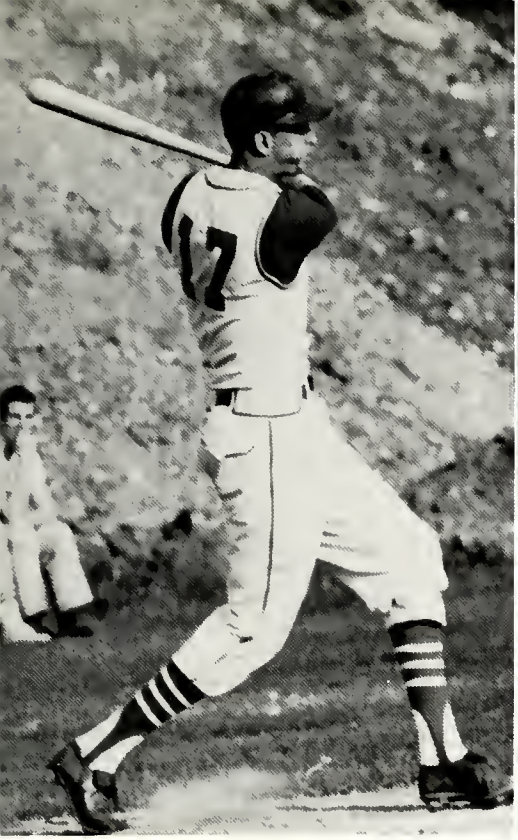
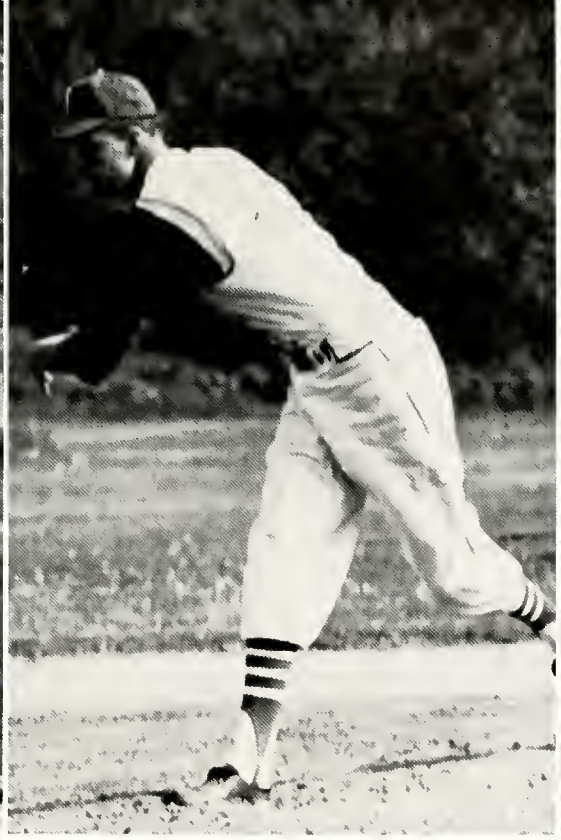
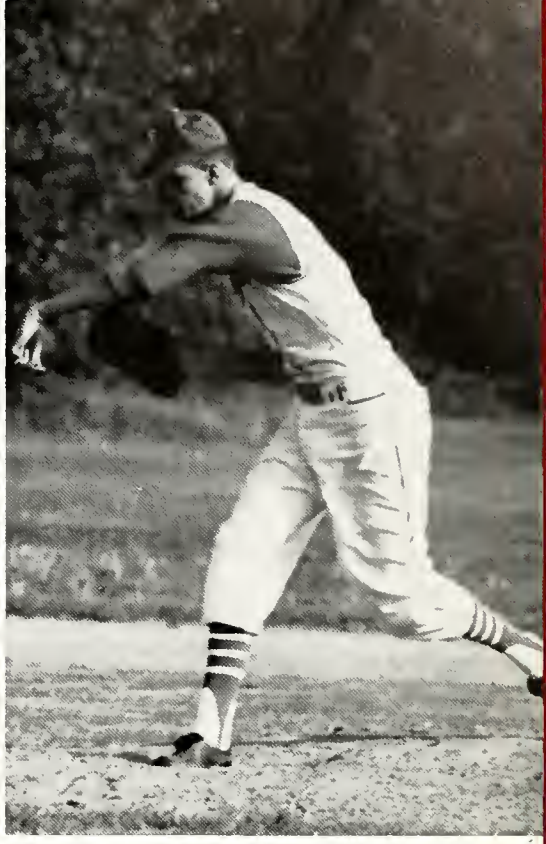

Garry Roggenburk shows why he's headed for majors as he hits, pitches way to victory over Central State.

Jim Sieffert lofts foul to right during UD-UC game.

Shortstop Joe Fitzgerald eyes action at first.

Junie DeLeo bears down with long stride, determined expression.

Hatless, hopping Flyer too late at first.

TENNIS

THE 1961-62 UNIVERSITY OF DAYTON TENNIS TEAM

Kneeling, left to right: Craig Egbert, Fred Cevera, captain Bob Bauer, and Toni Scalia.
Standing, left to right: Jerry Scheper, Coach Shaw Emmons, John Martin, John Keaney, Larry Cannon, Jim Goldsmith, and Joe Rauch.

TENNIS

UD	SEASON RECORD	OPP.
1	Bowling Green	8
1	Louisville	8
1	Miami Univ.	8
1	Ohio Univ.	8
2	Central State	7
3	Earlham Coll.	6
5	Xavier Univ.	4
6	Xavier Univ.	3
4	Louisville	5
1	Ohio Univ.	8
1	Central State	8
2	Cincinnati	7
5	Earlham Coll.	4

Won 3—Lost 10

Even though the UD tennis team turned in another losing season the outlook for the future became considerably brighter during the course of the latest net campaign because the Flyers did manage to win three matches and score 33 points, which is three more than they won the year before when they scored a mere five points.

The prime factors in the Flyers' improvement on the courts were scholarship players Jerry Scheper and Joe Rauch. Scheper came out on top in six of the 13 singles matches he played in and was 7-6 in doubles competition. Rauch was injured a part of the year and wasn't as sharp in the singles. Joe won only two of eight but he had a 4-4 doubles record.

For a team on its way up the victory ladder, keep your eye on the Flyer tennis team. Foes beware!

GOLF

UD	SEASON RECORD	OPP.
12	Miami Univ.	15
4½	Cincinnati	22½
17½	Villa Madonna	½
6½	Bowling Green	17½
10½	Wittenberg	13½
5	Cincinnati	22
8	Denison	16
14	Bellarmine	13
18½	Earlham	1½
3	Ohio Univ.	24
15	Xavier Univ.	7
13	Miami Univ.	11
12	Villa Madonna	6
16	Xavier Univ.	11

Won 7—Lost 7

Fred Cevera (1) and Jim Goldsmith use different styles for same purpose: hit ball by foe to score.

SPRING FOOTBALL

Photographer catches Flyer Varsity and Alumni in action during annual Spring game at the newly-named Baujan Field on May 5.

The 1962 Spring Football game, bringing to completion twenty days of practice for the Flyer Varsity, ended in a 15-15 tie. The University of Dayton Alumni team, dotted with various Flyer standouts of the far and not-too-distant past, overcame Varsity leads of one and eight points to gain the tie in a hard-fought, swift-moving game played on May 5 at Baujan Field.

The Alumni drew first blood in the third quarter on Butch Zimmerman's one yard sneak with 5:35 left. The Varsity squad came back with a TD of their own a few minutes later on a two yard scamper by Andy Timura and made it 8-7 on Tom LaBeau's two point conversion run.

Sophomore Tom Kosewic scored from 11 yards out in the fourth round and Rich Winkler's conversion kick made it 15-7 Varsity.

The Alumni team, one of the finest ever assembled for the annual event, solved the Flyer pass defense and scored in the 4th.

ACTIVITIES

"He who is unable to live in society, or who has no need because he is sufficient for himself, must be either a beast or a god, he is no part of a state."

Aristotle

Now there lived the Wise One. Many students went to him for counsel and advice.

One day a young student troubled by the thought that he received too little education for what he paid came to him and asked, "Tell me, Wise One, what shall I do to receive the most from my education?"

Said the Wise One, "A good education contains that which cannot be bought or sold. Look for the 'priceless ingredients.'"

The young man asked, "What are the priceless ingredients?"

Replied the Wise One, "The 'priceless ingredients' of education are the combined efforts of the professors and you the student working behind the age old name of the University—consider what lies behind the name University of Dayton. There in you find the 'priceless ingredient.'"

Hi ho, Hi ho, to the Treasurer's office we go . . .

September came once again—upper classmen looked for excuses to return to campuses early as Freshmen wanted to stay home until the last minute. With UD being no exception, the upper classmen looked forward with happy anticipation to the arrival of the Freshmen. "Hey, Frosh, where's your beanie—do you have any gum—light my cigarette and call me Sir." As the timid Frosh squeaked out a "Sir," his college career began.

Upon conclusion of this ordeal the poor, innocent Freshmen were led to that well known obstacle course—REGISTRATION!

After endless lines the next stop was a visit with his favorite Uncle Sam—"keep moving—but Sarge, these shoes are too big—keep moving—but, Sarge, this uniform fits like a sack—keep moving!"

Now the bewildered Freshmen went to class and began to feel at home, and acceptance was just around the corner. Freshman Welcome—and now you are a college student!

Look, the answers for the first test!

Below:
They should start over.

Registration . . .

Starting in on the ground floor.

. . . and along came Denny to show the freshmen how . . .

Old Flip Wrist at work

"And then there's the art of Bulling"

. . . and I can boil water . . .

Some call it music . . .

Initiation . . .

Join the army and WOW!

Hula with a twist . . .

Rolling the bones . . .

Are there any more at home like you?

Practice three times a week???

Is Ben Casey a charter member?

"Who? Little old me??"

Four years of this ! !

Penny Bright

FRESHMAN WELCOME

Queen . . .
Penny Bright
King . . .
Frank

That'll hold it . . .

Flyerettes . . .

Who's out of step?

Look at that waddle!

Pooped

Female ROTC?

The old hoe down

Woopie, the Flyerettes have learned to dance!

. . . March On!

All right Mo, let's get with the group . . .

Going up?

Say cheese

Can can . . .

Swing it . . .

And Chubby Checker got paid for this . . .

HOME

COMING
'61

Premiere

This year's Premiere was presented differently. We saw it and other homecoming activities unfold through the eyes of a coed writing to her friend. The homecoming theme was "Walt Disney Visits UD."

Fr. Barrett speaks for the president

We started too soon . . .

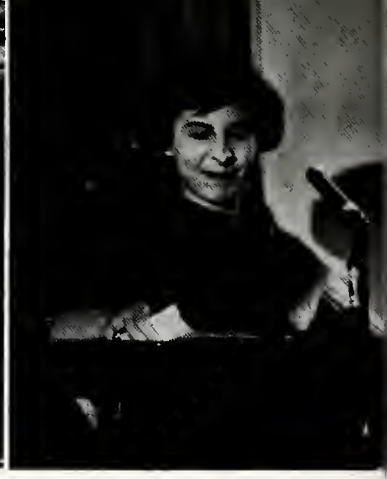

The pause that refreshes

Four for the show

The joke's on us

Floating away (hic)

Go suck a lemon

Safari

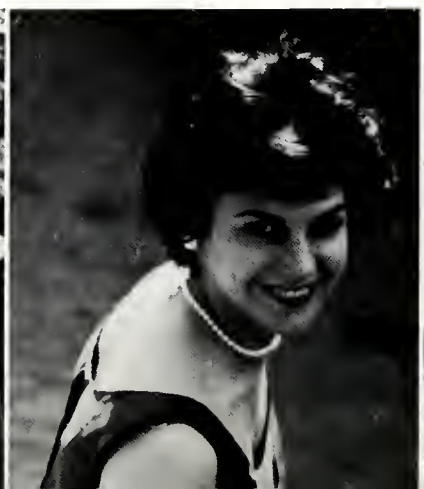

I should be so lucky

We did???

We can dream . . .

I see them come
and I see them go

Modern Cinderellas

Campaigning

Honking of horns, shining new cars mark the beginning of campaigning. Devices of all shapes and manner were used to influence the minds of the UD males. The girls made their second annual pilgrimage to the West Campus, and they helped the impressionable Frosh get their dinners.

Daisy inverted

Right from the "Old Country"

Bonfire Rally

"Wonder who is queen?" The perennial question of homecoming answered in the form of a bonfire rally. This was the brain child of Student Council veep, Pete Swet. The Queen and Football Captain burned an effigy of this year's homecoming rival, Xavier.

Pyromaniac convention

Arson, Inc.

I'm too cool for words.

Parking only while you eat

The bongo napkin twist

Song without words

John meets X

Book burning, 1961

Onward, christian soldiers . . .

In the dog house

Float Building

"Hi ho, hi ho, it's off to work we go." This was the theme song as the annual all night marathon to build floats got under way. Twisting napkins, placing them in chicken wire, painting them, and praying they look like Walt Disney characters was the hope of float builders.

With her we can win the NCAA

Her Majesty . . 1961 Home

Carol Chase
coming Queen

Freshman Attendant
Barbara Davis

Parade

1st/American Chemical Society
"Pluto"

2nd/Cleveland Club
"Absent Minded Professor"

3rd/Knick Club
"Pinocchio and Whale"

Mary Kaye Augspurger

Ginny Beatty

Maureen Murphy

HER MAJESTY'S COURT

Kaye Kidd

June Burby

Mary Knorr

Crowning

Gee, all mine . . .

Thanks from a queen

The Dance

If we can only last the night . . .

Blast these whacky hairdos . . .

The formal presentation of the Queen and her Court was made by Father Raymond Roesch, President of the University. Homage was thus paid to the Queen by students, alumni, and friends of the University.

Get off your tiptoes . . .

Wonder if we can duck out on this side . . .

Behind the eight ball

The annual Homecoming activities ended with the Homecoming Dance at Wampler's Ball-arena. As students began to grope their way home to a good day's sleep, the University's life returned to normalcy.

Just stay back, big boy . . .

. . . From Teas to

Know any good jokes?

What, no spaghetti?

Just sign on the dotted line . . .

Campaigning can be fun . . .

Now let's try it in Spanish . . .

Memorial

Strictly Kosher.

Libraries

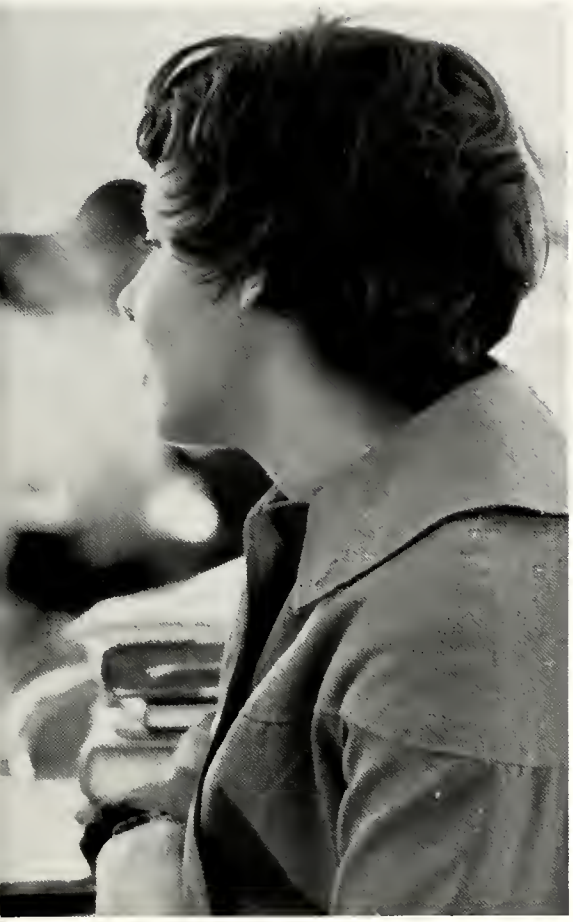

Meet me in the Library at nine—

That's inspirational!

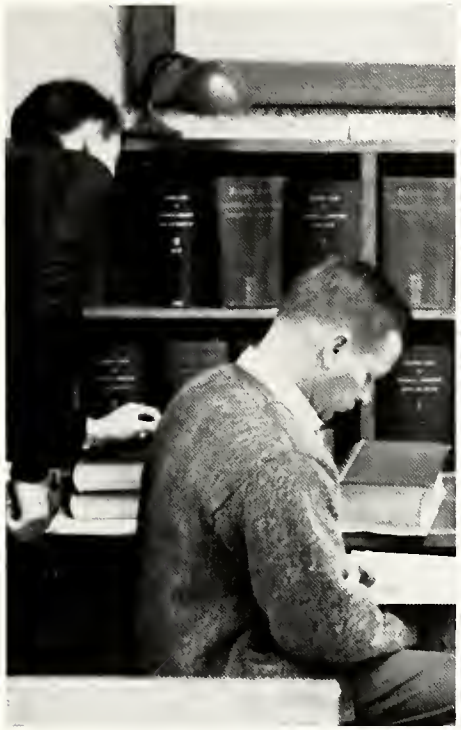

He's crazy—there's no such article.

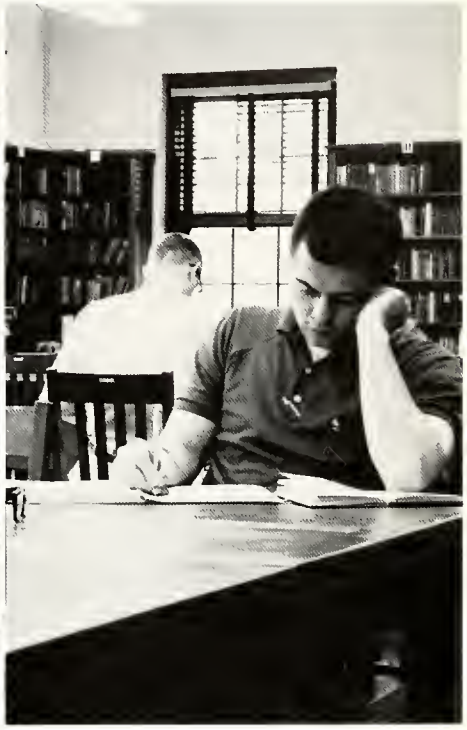

"Sleep writing?"

"But square wheels ! !"

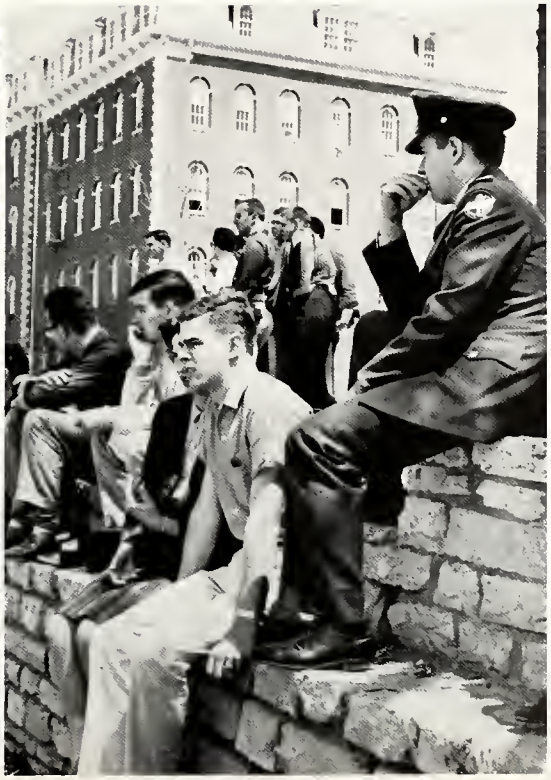

Studying for curve-ology test?

Whistle while you work—

LECTURE SERIES

Billed as an effort to contribute to the "liberal Christian education of the students" and to build their cultural appreciation, the program has included lectures and concerts by a number of outstanding persons and groups, and plans are now being completed by a committee under Father Barrett for an even more ambitious program for next year.

The series, usually presented at the regular Wednesday one o'clock student convocation period in the Fieldhouse, got under way in October with a presentation on "Berlin—Test of American Determination" by retired Gen. Frank Howley, one-time commandant of American forces in Berlin.

The noted pianist Robert Goldsand presented a concert in November and Actress Muriel Monsell spoke on "Broadway, U.S.A." in January.

Poet Louis Untermeyer lectured on modern poetry two days before Miss Anderson's recital, and concerts were presented in subsequent weeks by the Dayton Philharmonic Orchestra and the University's concert band and choir.

Top row:
Marian Anderson

Right: Dr. Paul Katz
and the Dayton Philharmonic

Below:
Miss Muriel Monsell

In March, Dutch Journalist Willem Oltsmans brought an interested student body up to date on "The World Scene Through a Reporter's Eyes."

Scheduled for April were two presentations of Mozart's "Cosi Fan Tutte" by the Metropolitan Opera Studio Company, which the University is co-sponsoring with LIFE magazine, bringing the 1961-62 series to a close.

Top Row:
Robert Goldsand

Left to right:
General Frank Howley,
Louis Untermeyer,
Willem Oltsmans.

The acceptance of the series on the part of the students is best portrayed in the picture on the right. Toward the end of his lecture Mr. Oltsmans volunteered his services to students by answering their questions. Numerous students took this opportunity to further their knowledge of contemporary world affairs.

Mr. Taylor accepts the award from Father Darby, Chairman of the Board of Trustees.

MARIANIST AWARD

The Marianist Award is conferred annually by the University of Dayton to honor a person who has rendered an outstanding service in our country to the Immaculate Mother of God, the Patroness of the United States of America and of the University of Dayton.

This year the Award was presented to Coley Taylor of Mexico City, United States of Mexico. Mr. Taylor is one of the founders of the English Information Center at the famous Guadalupe Shrine in Mexico City, and is co-author with Donald Demarest of the book, "The Dark Virgin—The Book of Our Lady of Guadalupe."

Mr. Taylor thanks the University for the honor bestowed upon him.

19?? Graduates

To tug at the heart strings . . .

. . . and a real live pony . . .

There really is a Santa Claus!

Mama, look at BooBoo

A present that ticks???

Look, it even winks . . .

MILITARY BALL

Colonel Casper Clough, PMST
Presents . . .

Honorary
Cadet Colonel
Jo Ann Kennedy

Honorary Cadet Captain
Judy De Fedrico

Dr. Shuster addresses graduates

Bro. Darby receives his Doctorate

Greg Wagner speaks for the graduates

January Graduation

With this on our side, who needs enemies?

Once more and I'll knock his hat off

Counseling

Now, now, Tony . . .

Registration

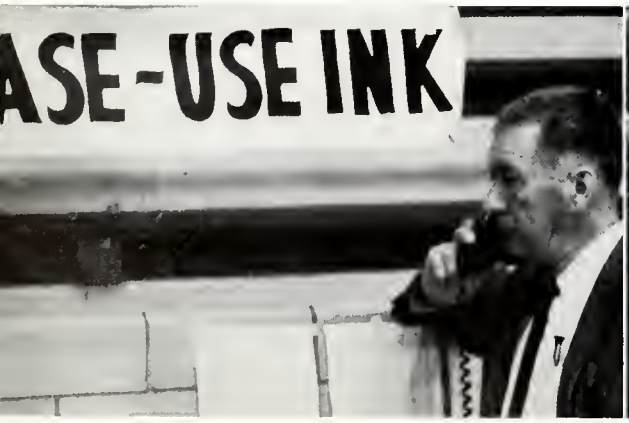

Since when is it a dime?

Peek-a-boo

"Mansion II" *Holding up the phone:* Sandy Gross; *row one;* Kathy Mustrman, Sharon Fitzgerald; *row two:* Marty Vogelsang, Mary Jo Brinkmoeller, Diane Burgoon; *row three:* Mary Clarke, Cay Shea, Carol Wagner; *row four:* Eddie Balaweider.

"The Golden Shanty" *Front seat:* Ruth Snelling, Pat Seka; *back seat:* Ellen Britz, C. C. Sugar, Danna Scherzinger.

"1221 A Alberta" *Left to right:* Betty Hocker, Toni Suchy, Kathy Kramer, June Baube, Jane Montgomery, Peggy Winkle, Janice Gebele.

Women's Housing

"Cleveland 5 plus 1" *Front, L to R:* Jean Ann Edwards, Karen Strune, Ginny Stanton; *second row:* Barb Fratianne, Carole Castellano, Carol Dietz.

"117 Lawnview" *L to R:* Jo Anne Kennedy, Ruth Dysweg, Mary Carroll Dane, Marilee Fiberio, Susie Fogelsong, Pat Henrich, Beth White.

"The Apartment" *L to R:* Marcia Hasenour, Estelle Buckheit, Sue Kurtz.

"The Islanders" *Sitting:* Tony D'Agrosa, Bill Vankat; *L. to R:* "House Mother?", Chuck Di Polito, Jim Boolins, Rick Thomas, Tom Keenan.

"The Pink Elephant" *L to R:* Roger Charbonneau, Rick Fox, John Mizesko, Pete Connelie, Ron Finkbeiner.

"1608 Clarence" *Front row:* Jim Dotto, Larry Henry; *back row:* Ned Becker, Dick Diebrzydowski.

Men's Housing

"The Hub" *First row, L to R:* George Perk, Bob Gothie, Howie Stevens, Dick Dacey, Frank Masterson; *second row:* Jim O'Donnell, John Boucher, Jim Powers, Rick Falcott, Allen Hipanbaugh. *Missing:* Hugh Murphy.

"The Rat Trap" *L to R:* Bob Bertino, Dick Polachek, Steve Kaufman, Frank Corrigan.

"Stagger Inn" *F. R.:* Tom Cooney, Jim Perozek; *Rear:* Mike Toner, Kevin Kurtz, Tom Cutter.

"Mathilda"

The walls also have eyes

Got an extra nickel?

Dorm Life

Where's the goal posts?

Next time try the goldfish bowl

For who's a jolly good fellow . . .

This Was Bro. Paul's . . .

Gee, folding money

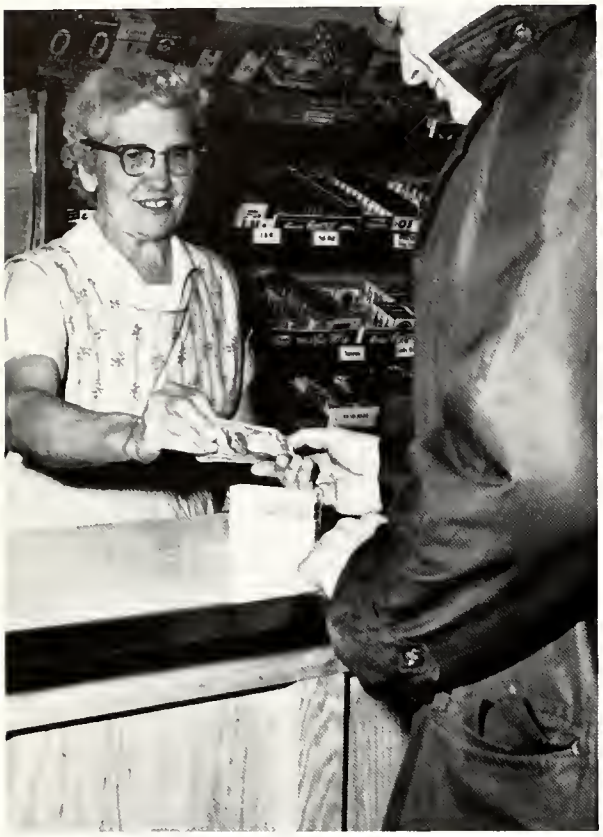

UD Primer

The ever present symbol.

Progress is wonderful, but with its advance comes the destruction of many memorable sites. Thus was the fate of Bro. Paul's. For thirty-three years Bro. Paul's served as the social apex of the Campus. Dates were to be secured there, and post mortems of the social events were held over a glass of tomato juice the morning after.

The closing days also brought to an end the small select female dynasty of the Campus.

. . . and

Cosmetics, rain hat, bubble gum—where's my money?

Lost cause—studying the drill of the day

What, no onion?

Here comes Brother, hide the chips . . .

The money trap . . .

Mustard dispenser

"No more smoking cigarettes under the table"—with this statement the Flyers' Hangar opened. The number one table came to an end and the larger area integrated the whole student body. Thus in its short life the Hangar became a monument to school spirit as the feeling of belonging really began to grow.

This Is the "Hangar"

Here comes the crib sheet . . .

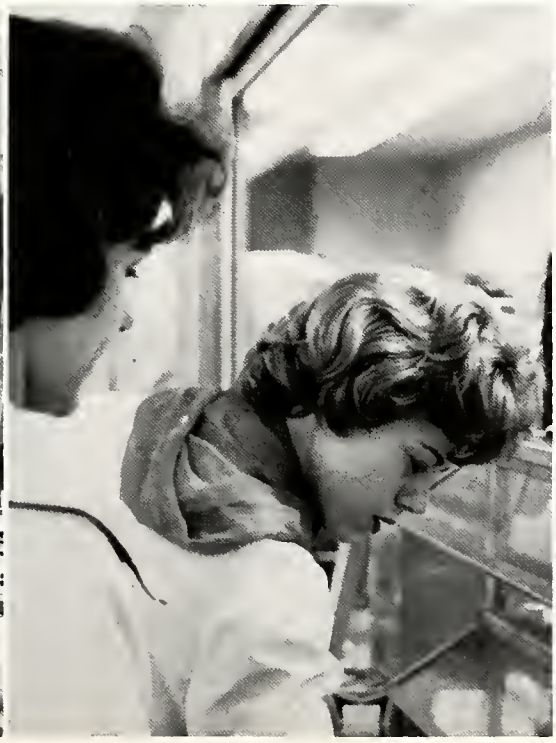

I wonder how many calories??

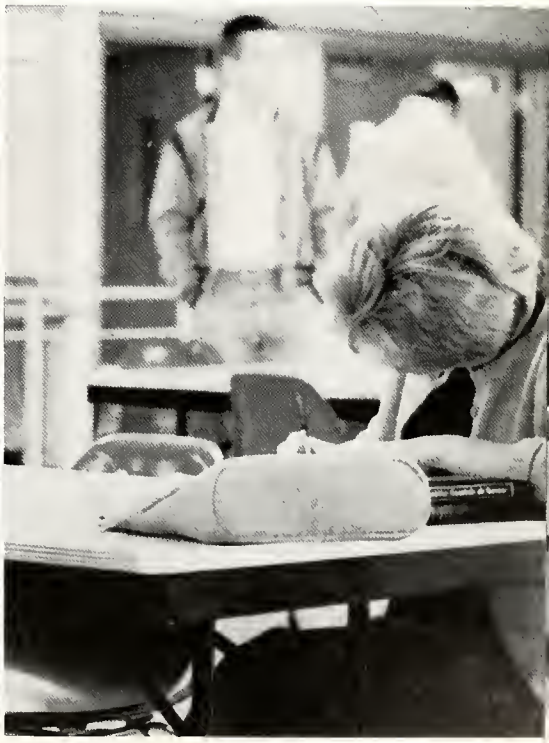

This beats writing it on the cuff

JUNIOR PROM

Queen Carol Wagner

ATTENDANTS . . .

Linda Arvin

Linda Benjamin

Lynne Bracken

"Every inch a Queen"

"And the rain came." This was the unfortunate story of the Junior Prom. Freezing rain and lack of electrical power in the vicinity caused cancellation of the formal dance. Parties and small home dances were held by candlelight, or in homes in outlying areas that had electrical power. The formal crowning of the Queen, Carol Wagner, and her court was held at Bob Heckman's home. Everyone commented on the wonderful night they had: maybe we don't need dancing—at least that's a thought.

The Queen and her court.

How much for the gyp sheet?

"The Seven Ghosts" *On floor:* Dee Thauburn; *L to R:* Carol Doolan, Carol Fenske, Suellen Hoeft, Sally Zimmerman, Beth Smith, Mary Ellen O'Connor.

This is a put up job

Rock Hudson! eeeeeeeeeeeeeeeee . . .

Wanna buy a wooden leg?

"Alberta Street Cronies" *First row:* Dave Dryden, U-E Connelly, Mac Lorimer, Gene Vassey, Joe Wilkins; *second row:* Tom Lyons, Fred Brown, Ed Stocker, Frank Krauser, Jerry Callahan, Dan Tarlowski.

"Drink the hemlock"

They won't take Russian!

Watcha da meat ! !

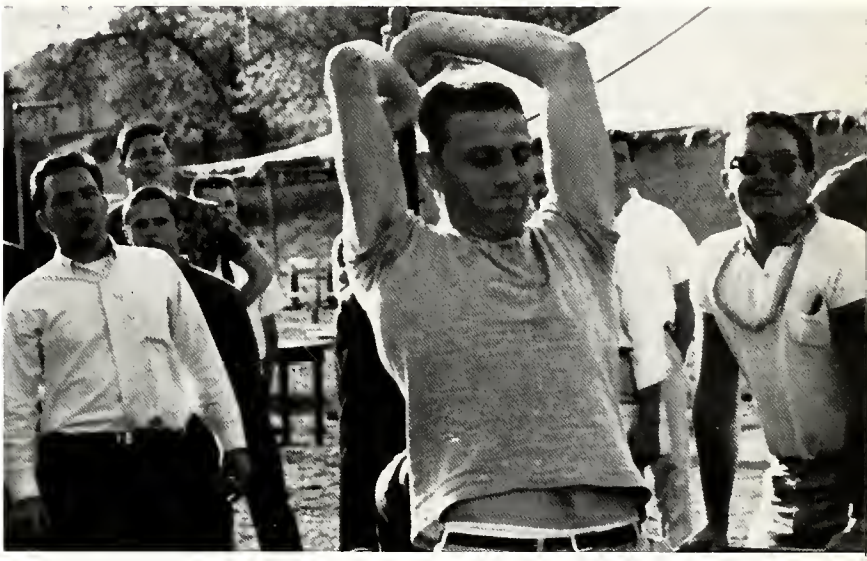

Check for the label "SANFORIZED"

"The Highlander's" *Top:* Laurie Rowles, Mary Flannery; *bottom:* Ruth Yanka (shy), Jeanne Kipp, Maureen "Mo" Murphy.

It's for the buzzards

Mirror on the

Each year the FLYER NEWS sponsors a contest to determine UD's Best Dressed Coed. The ten nominees are chosen by a student-faculty committee, with the entire student body choosing the Best Dressed Coed. This campus contest is held to help GLAMOUR MAGAZINE in their search for the "Ten Best Dressed College Girls in America." The winner of our campus contest this year was Carolyn Duell.

LINDA ARVIN

BARBARA DAVIS

CAROLYN DUELL

Wall, Who Is Best Dressed of All?

GINNY BEATTY

BARBARA BECKERICH

MARY CLARKE

MARTI ELLIOTT

JULIE O'MEARA

JUDY STONEBARGER

SHARON REUTSCHILLING

BEST DRESSED COED 1962

Carolyn Duell

Did Someone Say Party?

Hail, hail . . .

. . . the gang's . . .

. . . all here???

Hop scotch???

Peek-a-boo???

Hula without hoops???

Students at Work??

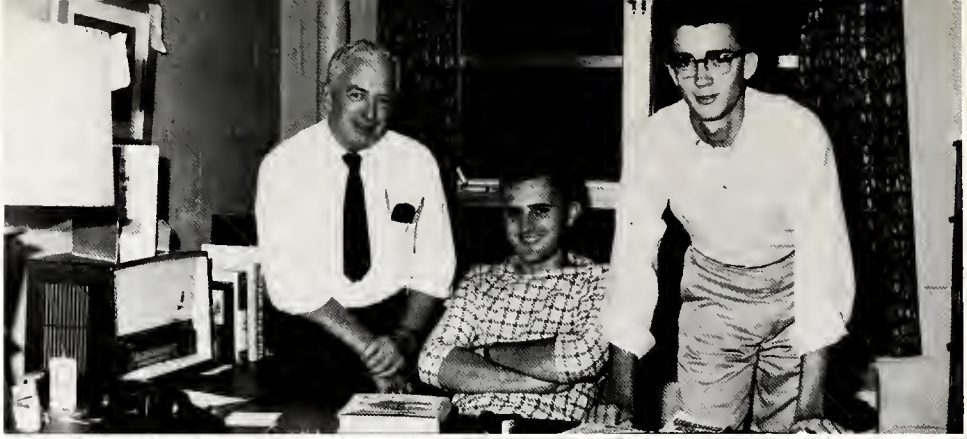

Top Men on the Totem pole

Why don't you guys crack the books so I can watch the screen.

"Punch one, louse two"

Now which drawer did I put my peanut butter sandwich in?

Look what Brother got, an F in religion!

"And they flunked us out of pre med . . ."

N.I.T. Bound Flyers

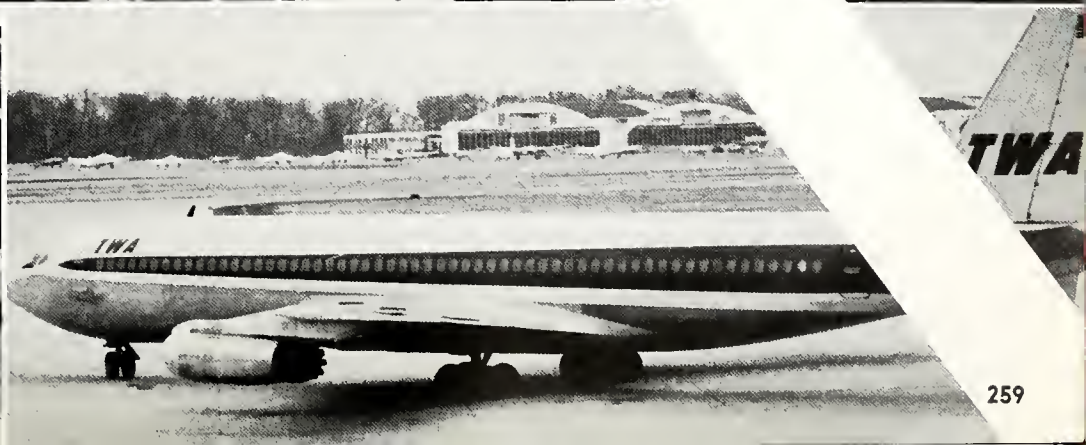

WE WON! . . . . . WE WON! . . .

. . . WE WON! . . . . . WE WON!

WELCOME
HOME
Champs
WELCOME
HOME
Champs

WELCOME
HOME

WE CAME . . . WE SAW . . .

WE CONQUERED . . . (FINALLY!)

TURNABOUT TAG

King
Jim Thies

Daisy, Daisy, won't you pick me—

Here comes the king!

Paupers: Jim O'Hora Jack Unverferth

Once again it was possible for a coed to get even with that special guy who wouldn't ask her out—she asked some one else. This action is commonly called Turnabout Tag. For this affair the girls are "King" and it is the male who impatiently sits back hoping to be asked for a date. The reject males joined the Annual Stag Party at Carl's.

"I'm broke. How about you?"

We'll do anything for a free evening—

ALL SUMMER

Willie—Greg Wagner
Dad—Henry Cepluch
Don—Jim Cain
Mother—Barbara Bills
Ruth—Sharon Evans
Harry—Jim Theising
Therese—Susie Munier

The play is set in a small Midwestern town, and tells the story of the maturing of a very young boy and the consequent breaking-up of his family. The family includes the father, a man who has reached that time of life where he realizes his dreams will never come true; the mother, with undying faith in God and the belief that as long as the family stays together, there will be happiness; Don, the older brother, a bitter cripple as the result of an auto accident; Ruth, the sister, who knows of her great beauty, and is determined to maintain it at all costs. Adding to this is the problem of the river, which is slowly eating away at its banks, threatening the house.

LONG

Ooo, she did it!

Home was never like this

Below: How about a little 7up?

Below: . . . And what do we do now???

WORKING???

"For you I got a bargain . . ."

HEAVEN CAN

Mr. Jordan—Louis Bowe
Joe Pendleton—Robert Bonny
Messenger 7013—Enrique Romaguera
Nurse—Jacquline Sandlin
Tony Abbot—Jim Cain
Julia Farnsworth—Colombe Nicholas
Mrs. Ames—Janet Leff
Betty Logan—Ginny Beatty
Max Levene—Louis Vitacco
Ann, Maid—Carol Mahan
Workmen—Joe Vetrick, N. Stratford
Susie, Maid—Mary Altick
Williams—Henry Cepluch
Plainclothesman—Brian Nolan
Announcer—Jim Lauricella
Referee—Norm Stratford
Lefty—Bill Fitzgerald
Doctor—Jim Lauricella

The UD Players' second production of the year was Harry Segall's comedy-fantasy "Heaven Can Wait." What do you do with a spirit who has been claimed by an inexperienced heavenly messenger sixty years too soon? This was the problem Mr. Jordan, address: Heaven, had to solve.

The wandering spirit of Joe Pendleton, of late a fighter, only wants a body that is in the "pink." Love and intrigue follow Joe through the play until he finally found a body that made his love for Betty Logan possible.

WAIT

Too much too soon . . .

Swing your partner . . .

You mean he really should?

"Five bucks if you don't play that again."

Speak to me, baby . . .

Drop dead, you idiot . . .

All I did was breathe on her . . .

Kangaroo bounce

MAY DAY

Queen Maureen Murphy

ATTENDANTS . . .

Blanche Asbury

Mary Augspurger

Carol Chase

Dorothy Napora

SPRING WEEK 1962

Variety Show . . . Sunday

Give

Where's my Scotch???

Sweet old fashioned girls . . .

A little soft shoe, Bill?

The Four Roses

The Variety Show is produced by the University's Music Department. The participants are students who have written and developed their own acts. A semi-professional touch was added by the Band and the Men's Glee Club.

Monday . . . Carnival

There must be something you can say about this . . .

Ma Kettle?

Liquid refreshment?

Showoff . . .

Don't shoot . . . I'll talk . . . Spanish Rice . . .

The Spring Week Carnival started last year was continued this year. The Carnival was moved out of the Fieldhouse onto the Soccer Field. The number of clubs participating doubled and amusement rides were added.

Mr. Night Train himself . . .

Ooo—. It tickles . . .

Jazz Concert . . . Wednesday

Now let's try and play together . . .

Sit down, you're rocking the boat . . .

The Spring Concert brought Buddy Morrow and his "Night Train" Orchestra and The Four Freshmen to our campus. After the concert, Morrow and his band played for a dance in the Fieldhouse. Featured at this dance was the announcement of the winner of the Corvair, donated by White-Allen for the Building Fund drive. The winner was William Youmell.

Oops!

Gads! They're making them higher . . .

Thursday . . . Spring Olympics

Bagged . . .

I just can't keep them down on the farm . . .

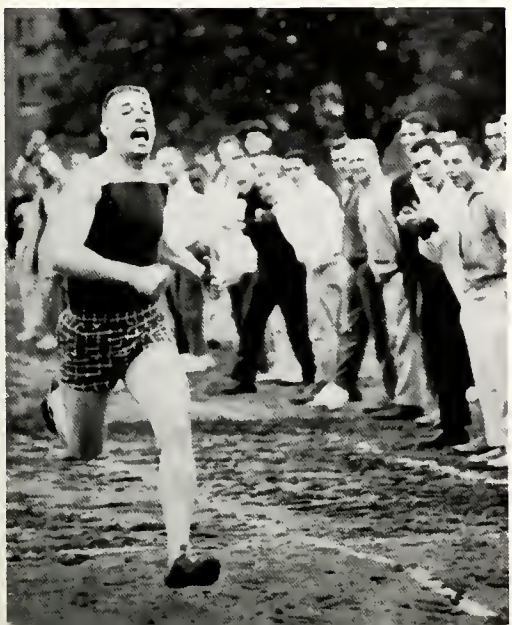

The annual "once a year muscle flex" saw the contestants braving havoc causing conditions due to rain. Nothing could stop our mighty contestants from taking their place in the annals of UD sports. Joint pooling of participant points saw the Knickerbocker club walk off with first place followed by the Cleveland club.

Queen Maureen Murphy

King Bob White

Kay Miller

Dorothy Napora

Ann Stark

SENIOR

FAREWELL

Mike Brennan

Denny O'Neal

Pete Cerar

The end of the line

Seniors Celebrate

Yes, you handsome devil—I'll share it with you . . .

Money talks . . .

They don't play hockey the way they used to . . .

. . . and a jigger of Vince . . .

Let me out . . .

Snaking through college

"This little piggy went to UD"

Help

"A dollar says you won't get up . . ."

"Listen kid . . ."

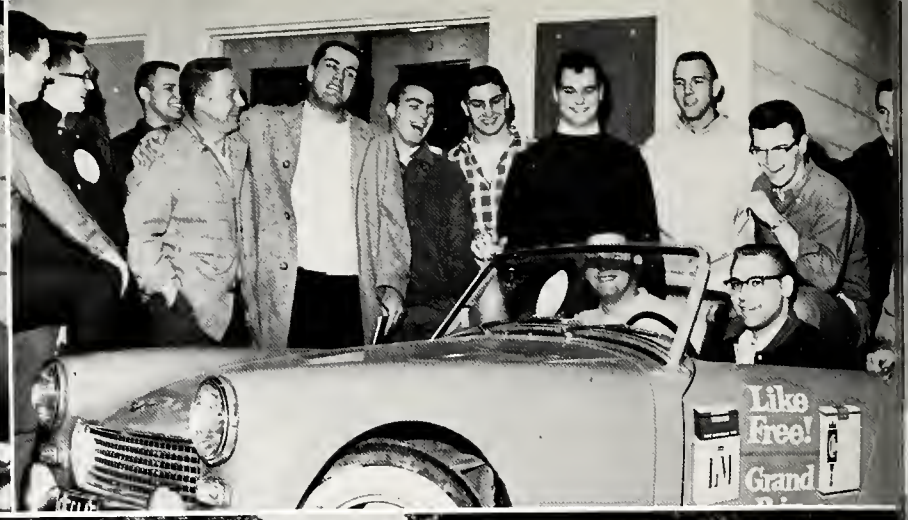

Now We've Seen Everything!

Anita Amato

Ginny Beatty

Linda Benjamin

Eileen Crowley

Robert Heckman

James Herbert

Arthur Keffler

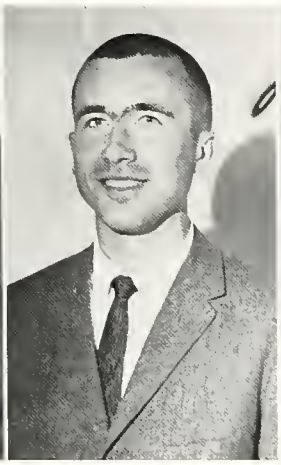
George Kramer

Mary Mattingly

John Meagher

TOP TWENTY STUDENTS ON CAMPUS

Each year twenty students are selected by a faculty, administration, and student committee on the basis of grades and devotion to extra-curricular activities during the past year. Receiving this honor for the third time was Carolyn Duell; and for the second time Norman Mitchell, Maureen Murphy, and Patrick O'Hagan.

Carolyn Duell

Norman Mitchell

Maureen Murphy

Patrick O'Hagan

James O'Hora

Sharon Ruetschilling

Daniel Spillane

Ralph Steinlage

Pete Swet

Jack Unverferth

BLUNT, EDWARD LOUIS—New York, New York
B.A., Sociology

BEERHALTER, SR. ANN LOUIS, O. P.—Dayton, Ohio
B.S., Nursing

BOURGEOIS, MARILYN JANET—South Bend, Indiana
B.S., Nursing

BRANDENSTEIN, DONALD C.—Miamisburg, Ohio
B.S., Secondary Education

BROWN, LAWRENCE EUGENE—Dayton, Ohio
B.S., Chemistry

BRUNNER, WILLIAM RALPH—Queens Village, New York
Associate Degree, Mechanical Engineering

BURGET, FRIAR JOEL R., OFM Conv.—Terre Haute, Indiana
B.A.

CATANZARO, CARMEL—Dayton, Ohio
B.S., Education

COBBS, FRIAR. PLACID R., OFM Conv.—Minneapolis, Minnesota
B.A.

COOK, FRIAR EMIL W., OFM Conv.,—Salina, Kansas
B.A.

DECKER, JOHN EDWARD—Dayton, Ohio
B.A., Political Science

DRUFFEL, THOMAS HENRY—Dayton, Ohio
B.M.E.

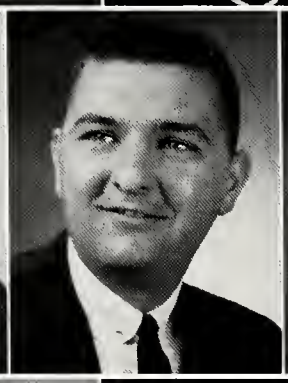

DUNN, FRIAR LEON R., OFM Conv.,—Louisville, Kentucky
B.A.

DURKIN, MICHAEL THOMAS—Decatur, Indiana
Associate Degree in Technology

EDWARDS, BARBARA—Dayton, Ohio
B.S., Education

JULIAO, EGBERT—Aruba (Neth-Antilles)
B.S., Pre-Med

ERNST, ALMA LEE—Dayton, Ohio
B.S., Education

FRANTZ, JACOB ROYAL—Kettering, Ohio
B.S., Electrical Engineering

GACCETTA, CAROLYN MARIE OLSZEWSKI—Dayton, Ohio
B.S., Elementary Education

HALLORAN JR., GEORGE FRANCIS—Pittsburgh, Pennsylvania
B., Chemical Engineering

HERRMAN, JANICE MARIE—Dyer, Indiana
B.S., Nursing

HUGHES, CAROLYN—St. Louis, Missouri
B.S., Home Economics

HUGHES, FRIAR JEREMY M., OFM Conv.—Lansing, Michigan
B.A.

HURST, FRIAR JEFFREY R., OFM Conv.—Flint, Michigan
B.A.

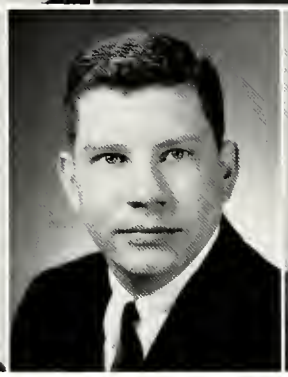

JASINSKI, FRIAR THADDEUS W., OFM Conv.—Cicero, Illinois
B.A.

KAISER JR., ALBERT A.—Pittsburgh, Pennsylvania
B.A., Sociology

KILGORE, NORMAN DOUGLAS—Hot Springs, Arkansas
B.A., Political Science

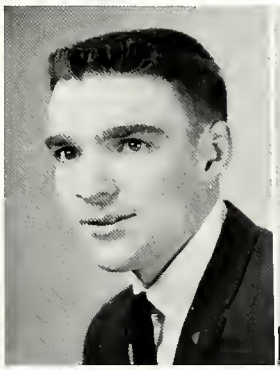

KRICK, LAWRENCE G.—Blue Island, Illinois
A.E., Electronics

KUCIN, FRIAR ZACHARY J., OFM Conv.—Cicero, Illinois
B.A.

LARIMORE, RICHARD ARDEE—Dayton, Ohio
B.S., Chemistry

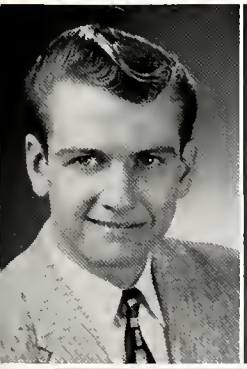

LEBUS, WILLIAM CHARLES—Cleveland, Ohio
A.E., Chemical Technology

LUKING, WILLIAM F.—Dayton, Ohio
Dayton, Ohio

LORIMER, JULIA LOUISE—Dayton, Ohio
B.E., Education

MICHALAK, THOMAS ANTHONY—Chicago, Illinois
B.S., Industrial Management

MURPHY, MAUREEN ANN—Cleveland, Ohio
B.S., Secondary Education

NELLIS, JAMES CARL—Dayton, Ohio
Associate Degree, Mechanical Engineering

NIEBERDING, JAMES R.—Dayton, Ohio
B.S., Business Administration

O'NEILL, FRIAR KEITH J., OFM Conv.—Toledo, Ohio
B.A.

ROGGENBURK, GARRY EARL—Cleveland, Ohio
B.S., Physical Education

ROSENDALL, FRIAR BRENDAN D., OFM Conv.—Jonesboro, Indiana
B.A.

SALETEL, BERNARD JOSEPH—Cleveland, Ohio
Associate Degree, Electronics

SCHLAGHECK, FRIAR REGIS T., OFM Conv.—Toledo, Ohio
B.A.

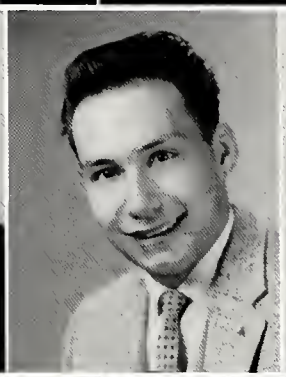

SCHNEIDER, FRIAR GENE E., OFM Conv.—Lansing Michigan
B.A.

SCHNOOR, MARY JANE—Dayton, Ohio
B.S., Education

SEAMAN, RICHARD ALAN—Springfield, Ohio
B.S., Chemistry

SMITH, FRIAR COLMAN G., OFM Conv.—Clarksville, Indiana
B.A.

STEPLOWSKI, STEVE J.—Fairborn, Ohio
B.S., Business Administration

TAYLOR, FRIAR WILSON M., OFM Conv.—Lansing, Michigan
B.A.

VOCHRINGER, BETTY LOU McWILLIAMS—Dayton, Ohio
B.S., Elementary Education

YORK, MARION ELIZABETH—Eaton, Ohio
B.S., Nursing

Honor Convocation

Mary Mattingly	3.996
Ralph Steinlage	3.966
Anita Gordon	3.922
Eileen Crowley	3.872
Walter Fuchs	3.860
Helen Deitz	3.854
Allan Sieradsky	3.811
Thomas Campbell	3.759
Thomas Gantner	3.757
James Nellis	3.727
Maxine Peterson	3.724
Mary Brinker	3.693
James Huffman	3.691
Ann Raby	3.676
Robert Voge	3.666
Philip Morey	3.656
Lawrence Wheeler	3.649
Joan Heenan	3.642
Thomas Krumm	3.610
Mary Romer	3.603
Edward Albers	3.570
Dwight Sams	3.558
Lawrence Acton	3.554
Margaret Fitzgerald	3.500
Kathleen Fitzmaurice	3.500
Martin Lokai	3.735

Ralph C. Steinlage was valedictorian when 484 graduates received their Bachelor and Associate degrees at the University of Dayton's 112th commencement. Honorary degrees were presented to I. H. Jones and Major General Cecil E. Combs. Principal speaker was Barry Ulanov, a member of Barnard College faculty and President of the Catholic Renascence Society.

June Graduation

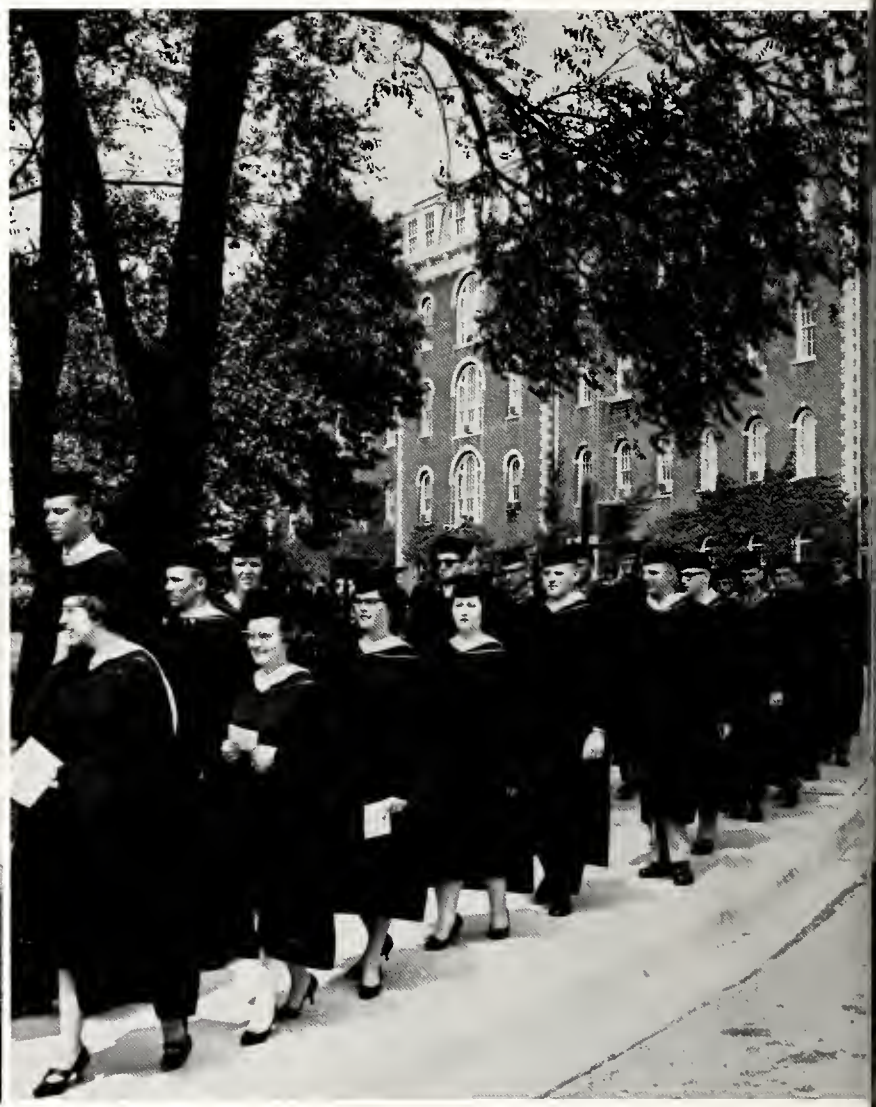

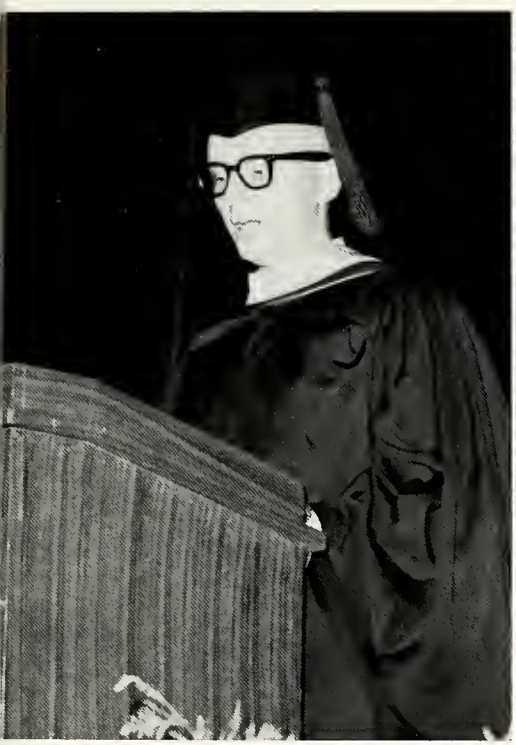

VALEDICTORIAN
RALPH STEINLAGE

Colonel Clough administers the oath of office

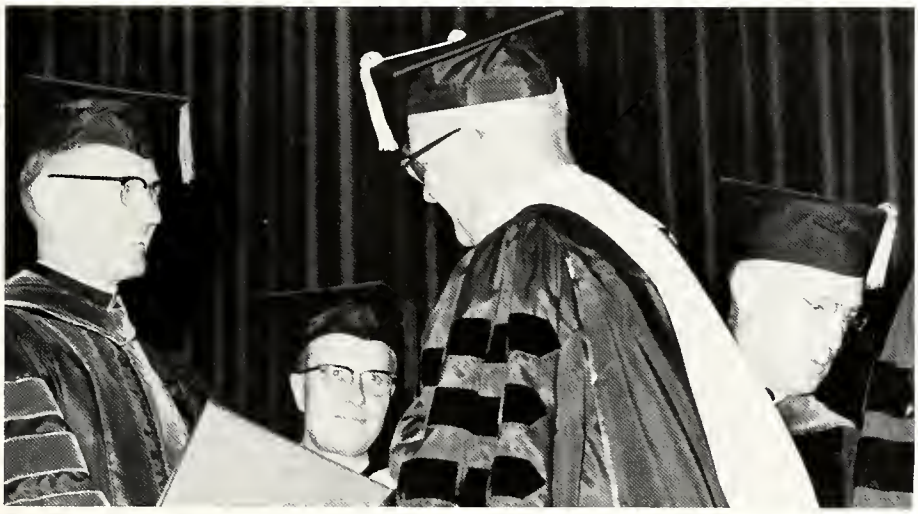

General Combs receives his degree

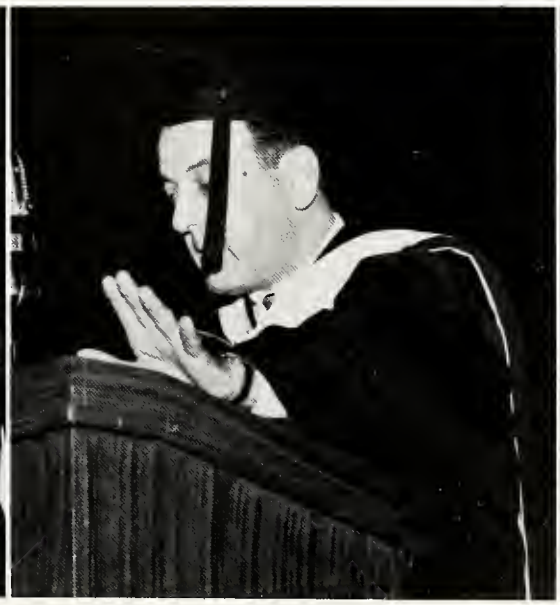

Doctor Ulanov addresses the graduates of 1962

FRO. MICHAEL MORRIS, S.M.
Literary Advisor

DAVE HOPKINS
Sports

GEORGE GOUDREAU
Housing

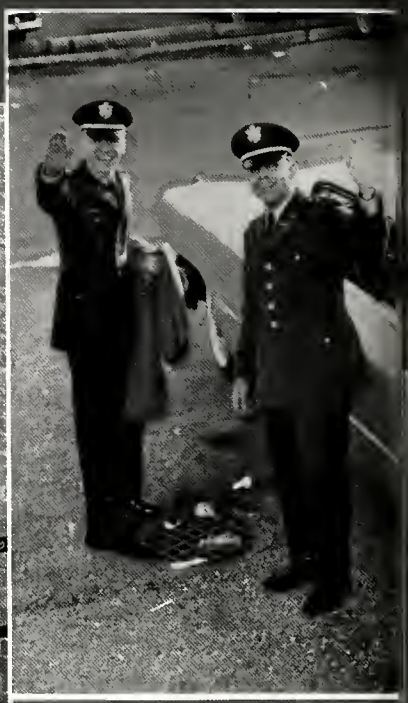

RENE AFFOURTIT
PAUL FICALORA
Organizations

DAYTONIAN STAFF

PAUL BUZZI
Photographer

KATHY RIGOLO
Administration

PAT McMILLAN
Senior

JUDY McCULLOM
Social

JACK ADDEO
Associate Editor

DAN SPILLANE
Art

How do you say "good-bye" to something that has not only become a part of your life, but a way of life? Today we are living in a society that is calling for more educated people. In answering this call the youth of America has gone to many colleges and universities like our own. This has caused many of us to leave our homes and travel to new and different environments. To those who stayed home, the outside contacts have broadened our views. In this atmosphere we have built completely new lives, grooming ourselves for our place in society. The University of Dayton has been the nucleus around which we have built our place in the educated society called for today.

In closing this chapter of my life as Yearbook Editor for the past two years I would like to thank the many individuals who helped me. Sincerest thanks to the University and students who permitted me to edit their Yearbook, and Brother Sturm for his able assistance as Moderator.

Yet it was not a one man job for this year as last year I had a staff that supported me to the best of their abilities. My thanks to Mike McGarry, head photographer, who just never stopped taking pictures; to Dan Spillane and his talented x-acto blade; Brother Mike for his poetry; Paul and Whitey for their captions. There were gaps in the book in the course of the year that were filled by outside help. Special thanks to Dick Beach and Gail Wokna for their news and encouragement, and to photographers Sanders and Koehle of the Cox newspapers who captured in celluloid the NIT events we will always remember.

As a matter of fact, thanks to just about everybody—with this my chapter is closed.

Carolyn M. Duell

INDEX

ACTIVITIES 217

"All Summer Long" 268
Best Dressed Coed 254
Brother Paul's—Flyer Hangar 248
Christmas 241
Dorm Life 247
Flyerettes 222
Freshman Activities 218
Graduation 288
"Heaven Can Wait" 270
Homecoming
  Bonfire Rally 229
  Campaigning 227
  Court of Queen 233
  Crowning 234
  Dance 235
  Float Building 228
  Parade 232
  Premiere 226
  Queen and Attendant 230
Honor Convocation 287
Junior Prom 250
Lecture Series 238
Library 236
Marian Award 240
May Day 272
Men's Housing 246
Military Ball 242
NIT 259
Registration 244
Spring Week
  Carnival 275
  Concert 276
  Senior Farewell 278
  Spring Olympics 277
  Variety Show 274
Top Twenty 282
Turnabout 266
Women's Housing 245

ADMINISTRATION 18

ORGANIZATIONS 142

Alpha Kappa Psi 146
Am. Chemical Society 147
Am. Institute of Physics 148
Am. Soc. of Civil Engr. 153
Am. Soc. of Mechanical Engr. 164
Art Club 148
Biology Club 150
Bluegrass Club 151
Central Ohio Club 152
Central Women's Org. 143
Cheerleaders 153
Cincy Club 152
Cleveland Club 155
C.S.M.C. 151
Dayton Club 154
Exponent Staff 179
Flyer News Staff 180
Flyerettes 156
Flyer Hangar 157
Freshman Class Officers 145
Home Economics Club 156
Hoosier Club 157
Hui-O-Hawaii Club 162
Illini Club 162
Industrial Engineers Club 160
International Club 158
I.R.E. 175
Junior Class Officers 144
Keystone Club 159
Knick Club 161
Majorettes 165
Marching Band 149
Marching Coeds 165
Math Club 163
Men's Glee Club 167
The Mountaineer's Club 163
Nat'l. Soc. of Professional Engrs. 168
New England Club 169
Nu Epsilon Delta 169
Pershing Rifles Bn. Staff 150
Pershing Rifles Co. B-1 170
Pi Beta Lambda 172
Pi Kappa Delta 170
Pi Mu Epsilon 171
Psi Chi 171
Scabbard and Blade 174
Senior Class Officers 144
Sigma Delta Pi 173
Sodality 174
Sophomore Class Officers 145
Student Activities Committee 143
Student Council 142
Student Education Association 177
Tau Beta Pi 175
Techn-I Club 178
University Choir 166
Varsity "D" 176
Wolverine Club 178

STAFF 290

SPORTS 184

UNDERCLASSMEN 36

DIRECTORY OF GRADUATES

Adams, Sister Mary Jude, O.P. 99
Addams, LaVerne 106
Albers, Edward 127
Albright, Del 94
Albright, Janet 116
Alexander, Edwin 94
Allaire, Jerome 106
Allen, Lillian 94
Allen, Patrick 94
Anderson, Eleanor 99
Anderson, Herman 136
Angelopoulos, Mike 130
Angerer, Cecilia 116
Araish, Edgar 127
Arber, Alan 106
Asbury, Blanche 94
Ashbrook, James 116
Balcerek, Robert 131
Baldridge, John 94
Balster, Ralph 136
Barlage, Elmer 126
Barnoski, Michael 127
Bartz, Tom 130
Bartolomeo, Richard 116
Bauch, Chester 128
Baxter, James 106
Beatty, Mary 94
Beck, Charles 130
Bednar, Ralph 106
Beggs, Max 136
Belanich, William 106
Bellanca, Charles 136
Bender, Donna 99
Berenda, Robert 94
Betz, Roger 94
Biltz, Raymond 136
Black, Robert 99
Blackett, Yvonne 116
Blake, Gerald 126
Blanco, Jorge 126
Blatz, Ray 106
Bodie, Thomas 94
Boehmer, Robert 99
Boeke, Joseph 99
Boepple, Robert 128
Bornhorst, Thomas 106
Bova, Carol 106
Brady, Frank 128
Bremke, Paul 116
Bremke, Robert 116
Brennan, Michael 99
Brenner, Mary 106
Briede, Martin 94
Brinker, Mary 116
Brinkman, Lois 116
Broerman, John 106
Bruno, Natale 116
Bruns, Bonnie 106
Brzozowski, Joseph 99
Buckheit, Estelle 106
Buckingham, Robert 126
Bugan, Beatrice 116
Burger, Jerome 131
Buckhardt, Mary 116
Burns, Michael 99
Busse, Hope 116
Butler, John 106
Byrne, Judith 99
Campbell, Adrian 136
Campbell, Denis 99
Campbell, Bro. John, S.M. 99
Campbell, Raymond 106
Campbell, Thomas 136
Carleton, James 126
Casarella, Gary 136
Cerar, Peter 130
Cervera, Fernando 130
Charnock, Edward 99
Chase, Carol 116
Ciambro, Mary 106
Clapp, Bradley 106
Clark, Thomas 136
Clarke, Mary 116
Clemens, Dennis 99
Clifford, Bro. Thomas, S.M. 94
Colado, Ramon 128
Coleman, David 99
Coleman, Robert 116
Collins, James 136
Collins, Bro. William, S.M. 116
Contadino, Bro. Eugene, S.M. 116
Cool, Donald 99
Cooney, Patrick 106
Corrigan, Frank 99
Corwin, Joyce 107
Coughlin, Brian 136
Coughlin, Daniel 107
Crook, Allen 136
Crowley, Eileen 94
Croy, Linda 117
Csoltko, Richard 107
Cychler, Joyce 117
Cunniffe, Martin 99
Dalrey, Joseph 128
Damewood, Larry 107
Danon, Joseph 131
Daudt, John 107
Darling, Jerome 136
Davis, Richard 100
Davis, Wayne 117
Dawicke, Suzanne 100
DeAnna, Walter 117
Deitz, Helen 94
DeJaco, Norbert 128
Bembek, Dolores 94
Dempsey, David 136
Derivan, Hubert 94
Deters, John 107
DeVito, Bro. James, S.M. 94
Dierks, Max 94

Dietl, Richard 117
Dietsche, Robert 107
DiNizo, Ronald 136
Dirks, Bro. Paul, S.M. 95
Dittamo, Hector 95
Dolsak, Kenneth 136
Donahue, David 117
Donohue, James 128
Donovan, Bro. Daniel, S.M. 95
Dorsey, Suzanne 117
Dotto, James 107
Downs, James 117
Duell, Carolyn 100
Dumford, Sally 95
Durr, John 95
Eahart, Ronald 128
Eck, Mary 100
Eckman, John 100
Edwards, John 95
Eichelberger, Thomas 107
Eisenhauer, Bro. Robert, S.M. 95
Elder, Patrick 126
Elsass, Tony 107
Emery, Elon 117
Euring, Carolyn 117
Eyler, John 107
Felli, James 100
Ferris, Edward 126
Filbin, Robert 107
Filburn, Kenneth 107
Fink, Bro. John, S.M. 117
Fink, William 107
Finn, Douglas 107
Finnan, Gregory 107
Finnerty, Sr. M. Jean Andre 117
Fisher, Patricia 117
Fitzgerald, Margaret 100
Fitzmaurice, Kathleen 95
Flaute, Jerome 107
Fowler, Charles 136
Frigeri, Edward 107
Froning, Karl 107
Frueauf, Gary 95
Fuchs, Walter 100
Fulks, James 117
Gantner, Thomas 100
Garibaldi, Louis 117
Gatchell, Floyd 137
Gaylord, Helen 100
Geiger, Loretta 117
Genovese, Ralph 108
George, Kenneth 108
Gerding, James 128
Gergely, Donald 108
Geschke, Joseph 108
Geswein, Mary 117
Gilbert, Judith 117
Gillotti, Gerald 108
Gilmore, Julie 118
Glowe, Donald 126
Gniazdowski, Frank 118
Goecke, Mary-Lynn 95
Gomez, Paul 95
Gordon, Anita 118
Gorman, James 137
Gottachalk, Richard 137
Gravenkemper, Henry 108
Green, Charlotte 118
Green, Gary 130
Greene, David 108
Grilliot, Gerald 118
Grimes, Alton 128
Grindstaff, Charles 131
Gross, Norman 131
Guise, Norman 108
Gunston, Donald 95
Gutman, Frances 118
Hagan, Joseph 100
Hagedorn, Bro. John, S.M. 95
Halas, Ronald 108
Hale, Robert 95
Halpin, Carolyn 118
Hamant, Thomas 137
Hamm, James 108
Hammer, William 130
Harding, Jack 108
Hardt, Jerome 118
Harrison, Thomas 127
Hartke, Gerald 131
Hartman, Carl 127
Hartman, Mary 118
Hawkins, Martha 108
Hayde, Vincent 131
Heenan, Joan 118
Heffernan, William 95
Helmer, Kelsey 108
Henkel, George 95
Henry, Eleanor 118
Henry, Lawrence 108
Herlihy, Robert 108
Herzog, Walter 108
Heywood, Judith 118
Hickey, Thomas 95
Hill, Dale 108
Hobbs, Florence 118
Hocevar, Lawrence 118
Hodder, Clinton 108
Hodge, Ronald 95
Hoegler, Carol 118
Hoff, Florence 118
Hoffman, Mary 118
Hoffman, George 127
Hoffman, Sr. M. Vincent, C.P.P.S. 118
Hoffman, Bro. Philip, S.M. 96
Hogan, Vincent 119
Holden, Larry 128
Hopkins, David 96
Hopkins, Jacqueline 119
Horwath, Darrell 100
Hoying, Constance 119
Hudson, Robert 128
Huentelman, John 100
Huffman, James 137
Hughes, Charles 109
Hunt, Terry 137
Hurst, Ann 119

Hvizda, Vincent 109
Jable, John 119
Jakubowski, Benjamin 137
James, Mary 100
Jankowsky, Heinz 131
Jeffries, Russell 128
Jolley, James 128
Jones, Theodore 119
Josepha, Sr. M., O.P. 100
Juchem, Kenneth 109
Kadela, Jerome 109
Kaplan, Jerome 96
Karsick, Robert 100
Kastle, James 128
Kauflin, John 100
Kaufman, Stephen 100
Keais, Kenneth 137
Keil, Herbert 109
Kennedy, Daniel 109
Kent, June 96
Keogh, Constance 109
Kielbaso, Julian 119
Kiger, David 96
Kilbane, Michael 109
Kimes, Robert 137
King, Anita 119
King, Durward 109
King, Millard 109
Kipp, Jean 119
Kirby, Ronald 109
Kirsch, Dan 137
Kitchen, Ronald 96
Kitzerow, Claude 109
Kline, Karen 109
Klujber, Frank 131
Knight, Raymond 131
Koenig, John 119
Koenig, Mary 119
Kolesar, Joseph 101
Konrad, Michael 101
Korosec, Philip 101
Kostelnik, Leonard 109
Kramer, Catherine 96
Kramer, George 128
Kramer, Lawrence 127
Krumm, Thomas 109
Krumm, William 96
Kurtz, Susan 96
Kutter, Frances 119
Kuzma, Edward 137
Lamberjack, John 96
LaMendola, Robert 119
Lamendola, Thomas 119
Lammers, Gregory 101
Lane, Fredrick 101
Langly, William 109
Larsen, Carl 101
La Susa, Joseph 128
Lawrence, John 109
Leahey, Joseph 119
Ledinsky, Bro. Raymond, S.M. 96
Ledwedge, Peter 110
Leibold, Arthur 96
Leinberger, Karl 128
Leis, Leroy 110
Leitelt, Richard 137
Letterio, Eugene 96
Lavato, Joseph 109
Levey, Bro. Robert, S.M. 119
Lewis, Deanna 96
Leinesch, Richard 101
Linsley, Paul 137
Little, Floyd 131
Long, William 110
Loos, Bro. Donald, S.M. 119
Lo Pato, Bro. Vincent, S.M. 101
Lotis, Harry 101
Loveless, Lee 131
Luckett, Carroll 137
Lynott, John 110
Maahs, Henry 137
Macaulay, John 129
Machowsky, Helmut 101
Mack, Lambeat 110
Macleod, Alexa 119
Maegley, Wendel 131
Maglicic, Daniel 131
Mahle, David 110
Mahlmeister, Richard 137
Marissa, John 101
Marshall, Arthur 101
Marti, Gertrude 96
Martin, James 101
Martin, Marvin 110
Martino, Richard 120
Mathews, James 137
Mathews, Richard 110
Matta, Michael 101
Mattingly, Mary 96
Mattingly, Thurman 101
Maus, Frank 120
McAndrews, Meredith 110
McCarthy, Jerome 110
McGohan, Hobert 110
McNeil, Bro. John, S.M. 96
McNeill, Sally 120
McWalters, Robert 96
Menninger, Miriam 120
Merrick, Paul 97
Mesolella, Kenneth 101
Meyer, John 101
Meyer, Richard 127
Michel, Thomas 129
Miller, Charles 120
Miller, Janice 120
Miller, Kay 120
Miller, Mary 110
Miller, Nedra 110
Miller, Patricia 101
Miller, Peter 110
Miller, Sherman 138
Miller, Bro. William, S.M. 120
Minsterman, Loren 97
Mitchell, Norman 110
Mlodzik, Edward 120
Mohr, Carolyn 120

Mohr, Sr. Virginia Marie, O.P. 102
Montgomery, Mary 102
Mooney, Joyce 102
Morey, Philip 102
Morris, George 138
Mort, Richard 110
Moses, Donald 129
Moses, Doris 120
Moyers, Georgia 120
Mulholland, Ronald 126
Mull, Edward 110
Murry, Michael 138
Murray, Patrick 97
Mutschler, Larry 110
Nagle, John 120
Napora, Dorothy 120
Ness, Patricia 97
Neumann, Carol 120
Nevitt, James 138
Niebrzyaowski, Richard 111
Nienberg, Melvin 129
Nieters, James 129
Nist, Richard 129
Noser, Joseph 129
Occhionero, Alex 131
O'Donnell, John 130
O'Donnell, Ralph 97
O'Donnell, Robert 111
O'Hagan, Patrick 111
O'Hora, James 120
O'Kelley, Michael 138
Oliver, Richard 102
O'Neal, Dennis 111
Opalek, Richard 138
Ott, Charles 120
Pagoria, Nicholas 111
Pahl, David 138
Parch, James 129
Pascalo, Anthony 138
Payne, Richard 111
Pearson, Gretchen 120
Peifer, Patrick 111
Phillips, David 111
Pici, Joseph 121
Piekutowski, Joseph 121
Pilder, Bro. Richard, S.M. 97
Pistone, Roy 111
Pizza, Joseph 121
Poeppelman, Myrle 138
Puvogel, John 129
Pyle, John 111
Quinn, James 132
Quinn, Robert 111
Quintana, Juan 132
Rankin, Robert 121
Rasper, Charles 121
Rathke, Thomas 138
Reis, Richard 111
Renaker, Mrs. Loretta 121
Ripp, Robert 111
Robbins, Beverly 111
Rockelmann, John 111
Roderer, Richard 111
Roemer, Albert 121
Roesch, Richard 111
Rogers, William 112
Roman Cruz, Jose 127
Romer, Mary 121
Rose, Mary 112
Royer, Milton 97
Rozak, Kenneth 112
Rudkin, Robert 112
Rueth, Kenneth 138
Rusch, Fredrick 121
Sakurai, Seiya 132
Salerno, Eugene 112
Salm, Thomas 97
Sams, Dwight 121
Sandor, Richard 121
Sanford, William 138
Santen, Robert 126
Santoro, Carmine 112
Scalia, Anthony 102
Schimmoller, Vincent 127
Schmidt, Carroll 112
Schmitz, Ronald 138
Schneble, Barrett 102
Schneider, John 129
Schroth, William 130
Schummer, William 129
Scoates, Wesley 132
Severino, Enirco 112
Shadowens, Elizabeth 121
Shadowens, Larry 121
Shannon, Bro. Daniel, S.M. 97
Sharp, Billy 138
Sheehan, Richard 112
Sherman, Sandra 102
Sherwin, Edward 130
Shirey, John 112
Shutz, Robert 112
Sieverding, Fred 129
Simms, Stan 138
Simonton, Joann 97
Skarke, Richard 112
Smith, Frank 138
Smith, Joseph 102
Smith, Leonard 126
Snyder, Carl 102
Snyder, Eleanor 121
Snyder, John 129
Soller, Stephen 129
Someck, Michael 97
Spisak, Edward 121
Stabler, Ruth 121
Stanton, Thomas 127
Stark, Ann 121
Steffen, William 112
Stein, John 122
Steinlage, Ralph 102
Steinmetz, Eugene 102
Stewart, John 112
Stoddard, James 138
Stoecklein, Marilyn 122
Stolz, Paul 102
Straukamp, Frances 122

Streisel, Leonard 97
Stueve, Mary 138
Sullivan, Jane Ann 112
Takacs, John 129
Templin, Bro. Kenneth, S.M. 122
Tetzlaff, Hazel 122
Theodoras, Mary 97
Thies, James 97
Thomas, Bro. Daniel, S.M. 97
Thomas, Ronald 129
Tofe, Andrew 102
Tomassone, Tony 139
Toth, Roger 112
Traister, Larry 112
Trivisonno, Thomas 127
Troin, Paul 132
Tucker, Genevieve 122
Tulleners, Harry 122
Tully, Mary 122
Tumbusch, Thomas 113
Turner, Donald 113
Turner, James 102
Unger, Mary 113
Usticke, Gordon 97
Vagrin, Anton 129
Vega Tosade, Gilberto 102
Veit, Sr. M. Rose 122
Vieson, Bro. Paul, S.M. 97
Villani, George 97
Voge, Robert 139
Voglewede, David 129
Vorndran, Bro. James, S.M. 122
Vorst, Leon 132
Vukovic, Philip 102
Wagner, John 113
Walsh, Harold 113
Ward, Martha 122
Watchler, Martha 122
Weaver, Cicily 122
Webb, Donald 113
Weber, Margaret 103
Wegenast, Kathryn 103
Weglewski, James 113
Wehner, Ronald 113
Weigandt, Daniel 132
Weiler, Mary 122
Weingart, Nancy 113
Weiss, Timothy 127
Wening, Eileen 122
Wenthe, Frederick 130
Wernersbach, Bro. Dennis, S.M. 122
Westbrock, Gerald 98
Westbrock, William 113
Wheeler, Lawrence 139
Whelan, Bro. Kevin, S.M. 98
Whelan, William 113
White, John 122
Whitworth, Lester 113
Wickes, Clement 113
Wigal, Doris 122
Williams, Beverly 123
Williams, Clifford 103
Willy, Dean 113
Wilson, Gary 113
Wimmers, James 126
Wirth, Rita 123
Wise, Daniel 113
Witte, Paul 130
Wolf, Edwin 123
Wolf, Sandra 123
Yanka, Ruth 123
Yoakum, Ronald 113
Yohman, Joseph 98
Young, Charles 113
Young, Robert 98

ADDITIONAL SENIORS

Blunt, Edward 284
Beerhalter, Sr. Ann, O.P. 284
Bourgeois, Marilyn 284
Brandenstein, Donald 284
Brown, Lawrence 284
Brunner, William 284
Burget, Friar Joel, OFM Conv. 284
Catanzaro, Carmel 284
Cobbs, Friar Placid, OFM Conv. 284
Cook, Friar Emil, OFM Conv. 284
Decker, John 284
Druffel, Thomas 284
Dunn, Friar Leon, OFM Conv. 284
Durkin, Michael 284
Edwards, Barbara 284
Juliao, Egbert 284
Ernest, Alma 284
Frantz, Jacob 284
Gaccetta, Carolyn 285
Halloran, George 285
Herrman, Janice 285
Hughes, Carolyn 285
Hughes, Friar Jeremy, OFM Conv. 285
Hurst, Friar Jeffrey, OFM Conv. 285
Jasinski, Friar Thad, OFM Conv. 285
Kaiser, Albert 285
Kilgore, Norman 285
Krick, Lawrence 285
Kucin, Friar Zachary, OFM Conv. 285
Larimore, Richard 285
Lebus, William 285
Luking, William 285
Lorimer, Julia 285
Michalak, Thomas 285
Murphy, Maureen 285
Nellis, James 285
Nieberding, James 286
O'Neill, Friar Keith, OFM Conv. 286
Roggenburk, Garry 286
Rosendall, Friar Brendan, OFM Conv. 286
Saletel, Bernard 286
Schlagheck, Friar Regis, OFM Conv. 286
Schneider, Friar Gene, OFM Conv. 286
Schnoor, Mary 286
Seaman, Richard 286
Smith, Friar Colman, OFM Conv. 286
Steplowski, Steve, 286
Taylor, Friar Wilson, OFM Conv. 286
Voehinger, Betty 286
York, Marion 286

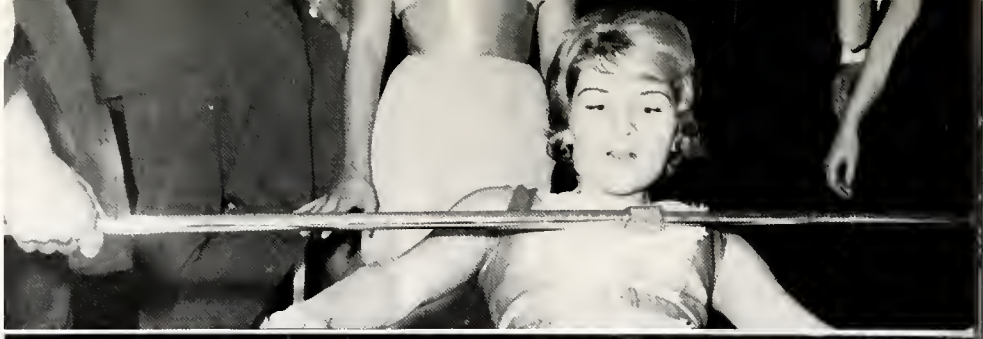

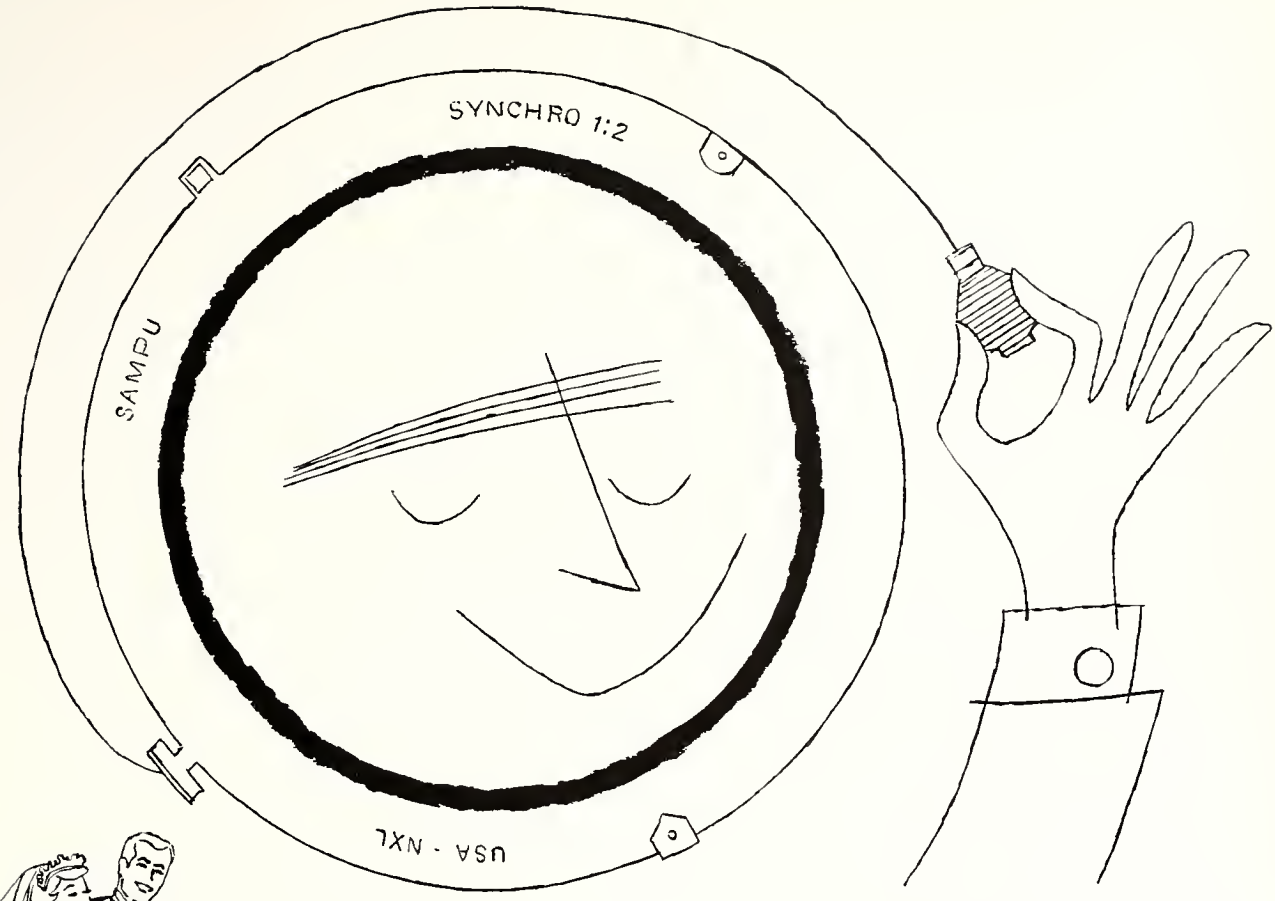

MAKE YOUR OFFICIAL PHOTOGRAPHER YOUR MASTER OF CEREMONIES

Let us be the official photographer of your life's important events . . . for the really good picture you need to land that first big job . . . your engagement and wedding photographs . . . those priceless portraits of your first child (and the others that follow.) Only truly professional studio portraits can give an individual and distinctive dignity to the visual record of your life . . . and our artist-photographer is a true professional.

We are proud to be the official photographer of your graduating class, and we hope that this is the beginning of a lifelong relationship.

YOUR OFFICIAL PHOTOGRAPHER

Jean Sardou Studio 5th Floor

ELDER & JOHSTON

Dayton, Ohio

How will you use YOUR 100,000 HOURS?

Today the Class of '62 joins a distinguished group of graduates throughout the nation.

Your most priceless graduation gift is TIME. You can look forward to approximately 100,000 working hours before you reach retirement age.

Actually, 100,000 hours is not a great deal of time. You cannot afford to make many false starts. You should do some hard thinking right now, decide what you want to do in life, and then plan how to achieve your goal.

No matter what field you choose . . . business or medicine, electronics or finance, engineering or the social sciences . . . fantastic changes are being made. Trained minds are needed more than ever before to maintain this progress and make the World of Tomorrow a better place in which to live.

How you invest your 100,000 working hours will be the answer to how successful you become in whatever field of endeavor you select for your life's work.

THE NATIONAL CASH REGISTER COMPANY

CONGRADULATIONS

Yes, we know it's spelled wrong! But YOU won't go wrong if you visit any of Vic and Mom's 22 Pizza Kings. Don't forget the one nearest UD at:

2210 S. Patterson Blvd.
AX-8-1481

Vic Cassano
and
Mom Donisi

PIZZA
KINGS

A COMPLETE LINE OF
Artist's Material
Signwriters Supplies
Raw Wood Frames
Silk Screen Supplies

BERT L. DAILY, INC.
126 East Third St. BA 3-4121
DAYTON, OHIO

SAN RAE MOTEL
IN DAYTON, OHIO
Six Miles South at Entrance to Interstate 75
Phone UL 9-3601
5600 South Dixie Highway
Completely Air Conditioned
Member — AAA

DAYTON MONUMENT CO.
Designers and Manufacturers of
MONUMENTS, MAUSOLEUMS, MEMORIALS
GRANITE, MARBLE AND BRONZE
1424 Alberta Street BA 8-1362
South of UD Stadium

SOUTH PARK
BARBER SHOP
930 Brown Street
CARL F. BRANDING
BA 8-2832

Compliments

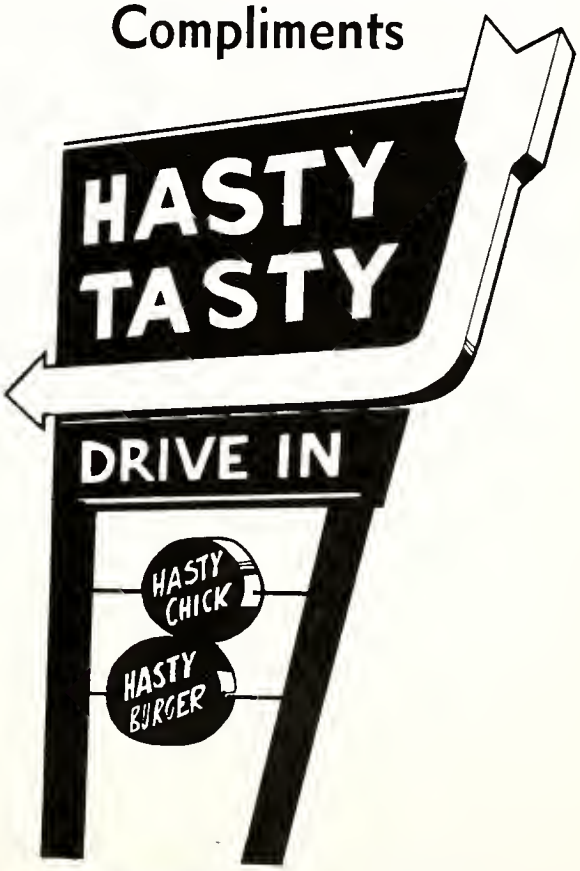

RESTAURANTS

MEAD

Papermakers to America . . .

. . . was founded in Dayton by Col. Daniel E. Mead in 1846.

. . . has its principal executive offices in Dayton and has six manufacturing operations in Ohio.

. . . is one of the ten largest and one of the most diversified in the industry.

. . . today has 40 operations in 17 states where paper, paperboard, wood pulp, corrugated containers, folding boxes, packaging cartons and technical papers are manufactured.

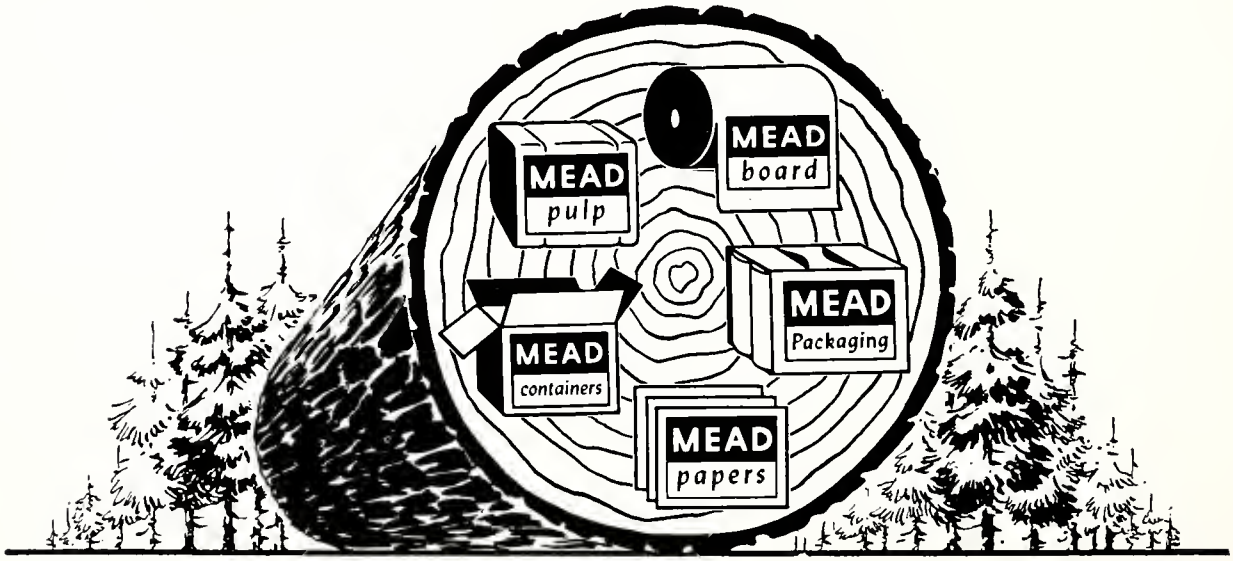

THE MEAD CORPORATION

DAYTON, OHIO

Our Compliments and Congratulations To The Graduating Class of 1962

STANDARD REGISTER

. . . one of Dayton's prominent industries and an outstanding leader in the business forms industry, is reaching a milestone of its own this year – its 50th Anniversary.

Founded in 1912, by John Q. Sherman and William C. Sherman.

For 50 years we have pioneered in the field of Paperwork Simplification. Through our products and services, we have been instrumental in making business record-keeping faster and more efficient.

THE STANDARD REGISTER COMPANY, DAYTON 1, OHIO
Fifty years of pioneering in paperwork simplification...1912-1962

STANDARD REGISTER BUSINESS FORMS

B. G. DANIS CO., INC.

General Contractors

1518 EAST FIRST STREET DAYTON

Contractors for

SHERMAN HALL
ALUMNI HALL
STADIUM
LIBRARY
DRILL HOUSE
FIELDHOUSE
R.O.T.C. BLDG.
WOHLLEBEN HALL

Finis

TAYLOR PUBLISHING COMPANY
The World's Best Yearbooks Are Taylor-made

20
33
72
66
12

32
42
42
52
52
3